

# Maryland Pony Breeders 2024 Annual Show

**Saturday, July 6<sup>th</sup>** Welsh Halter Performance  
MPD Yearling Futurity

**Sunday, July 7<sup>th</sup>** Welsh and Open Performance  
Registered Shetland Show

*Maryland Pony Breeders Members Receive Double MPB points*  
**WPCSA Double Gold Rating (applied for)**  
**Eastern Welsh Circuit member**

**Equestrian Center of Harford County**  
**608 N Tollgate Rd**  
**Bel Air, Maryland 21014**

## **Directions:**

**From the North:** I-95 /south to Exit 77 (Rte 24) North on 24 to Rte 1 (business). South on Rte 1 to next light, Tollgate Rd. Right on Tollgate, to showgrounds on the left after the overpass.

**From the South:** I-95 North - Exit 74 (Rte 152) Rte 152 North to Rte 1. North (right) on Rte 1. Continue on Business Rte 1 going right at Harford Road light. DO NOT TAKE RTE 1 BYPASS. Turn left on Tollgate Road

PRE-ENTRIES MUST BE POSTMARKED BY June 29<sup>th</sup>.  
After that, post entry rates may apply.

**FOR COVID 19 INFORMATION/REGULATIONS**

[www.usa.gov](http://www.usa.gov)

[www.maryland.gov](http://www.maryland.gov)

[www.harfordcountymd.gov](http://www.harfordcountymd.gov)

click on Covid-19 tab for Covid-19 restrictions/guidelines

## Officials

**Judges:** Tracy Dopko Darwell, Alberta, Canada  
MPB Yearling Futurity & Welsh Halter/Performance & Open Classes  
Karen Iversen Lecanto, Florida  
Welsh Halter/Performance & Shetland & Open Classes

**Rules Commission:** Bonnie Six, Margaret Almond, Tiz Benedict

**Show Secretary:** Bonnie Six, 5125 Jolly Acres Rd, Whitehall, MD 21161  
(410) 241-2958 (cell) [bonniesix17@gmail.com](mailto:bonniesix17@gmail.com)

**Show Information:** Tiz Benedict, (410) 518-9928 [mbenedic65@aol.com](mailto:mbenedic65@aol.com)

**Information:** Days of the Show: (410) 241-2958 (Bonnie)

**Food (Capital Concessions) and EMT will be available on the grounds all show days.**

**Farrier and Veterinarian on call. Information will be posted.**

## RULES & REGULATIONS

1. One hundred permanent stalls are available on the grounds. Use entry blank for Midsummer Madness show to reserve stalls for both shows. Stall price this show only \$75 (stall price for both shows \$125). NO STALL FEES WILL BE REFUNDED FOR ANY REASON. **BEDDING, HAY, FEED, etc.** but may be ordered from **THE MILL OF BELAIR**. Call 410-893-7721. Stall assignments will be posted - Special requests should be noted on the Entry Form, and every attempt will be made to honor them. No animals will be permitted on the grounds later than 11:00 PM on July 7th without prior arrangements.

Please **DO NOT PARK IN THE FIRE LANES AROUND THE BARNS**. **There is no parking of vehicles or trailers under the open pavilions.**

2. Electric Hook-Ups are available for a \$40.00 Fee. ANYONE plugging-in to outside receptacles will be charged the fee. **VEHICLE LICENSE NUMBER OR ID NUMBER MUST BE PUT ON ENTRY BLANK WHEN RESERVING HOOK-UP SPACE. If you have paid for a hook-up already for the first show, that payment also covers this show.**

3. **CONCUSSION AND HEART AWARENESS STATEMENTS:** The Equestrian Center requires that all exhibitors sign a waiver indicating that they are aware of the new concussion and heart attack prevention guidelines requiring protective headgear for all those 18 years and under. (See Rule # 10). This waiver must be signed and will be available for parents/trainers to sign when numbers are picked up. If you signed at the first show, that covers this show also.

4. **Pre-entries must be postmarked no later than June 29th. Entries postmarked after June 29th may incur post-entry fees.** All entries require copies of Coggins and measurement cards. Copies of registration papers for Welsh, Half-Welsh/Part-Bred are required. Additionally, ALL Owner, Trainer Signatures, and Junior Exhibitor Permission Signatures must be properly executed and fees paid in full before numbers will be issued. Entry fees will not be refunded unless a certificate of illness or injury prepared by an accredited veterinarian is presented to the secretary before the start of the show (7/6/24). Warranted refunds, less an office processing charge of \$5.00 per pony, will be returned by mail. Ponies that are not shown in classes that they have entered forfeit their entry fees. Changes made to the entry form on the dates of the show will be considered post entries and may be charged accordingly.

4a. **There is a one-time WPCSA non-Member fee of \$5 per owner as well as a \$5 measurement fee each pony for non-WPCSA members. (This applies to WPCSA classes only).**

5. Ponies without measurement cards may be measured after 8 AM on Saturday or Sunday.

6. **Classes may be divided, combined or rescheduled at the discretion of Show Management** according to governing Breed Regulations.

7. A three (3) Minute gate rule will be in effect. Exhibitors are notified that any act of discourtesy or disobedience to the judges or officials, on the part of the owner, trainer, rider, driver, handler or groom, shall disqualify the ponies, and the owner shall forfeit the entry fee and other fees.

8. Where designated, prize money will be awarded with ribbon at the completion of the class.

9. A Junior's Age, is the child's age as of December 1, 2023. Junior's BIRTH DATE must be recorded on the entry form.

**10. JUNIOR AND ADULT EXHIBITORS (INCLUDING WESTERN RIDERS) MUST WEAR APPROVED PROTECTIVE HEADGEAR (ASTM/SEI) AT ALL TIMES WHENEVER MOUNTED. IN ADDITION, JUNIOR EXHIBITORS MUST WEAR APPROVED PROTECTIVE HEADGEAR IN A DRIVEN VEHICLE WHILE ON THE SHOW GROUNDS. HEADGEAR HARNESS MUST BE SECURED AND PROPERLY FITTED. ANY PERSON VIOLATING THIS RULE WILL IMMEDIATELY BE PROHIBITED FROM FURTHER RIDING/DRIVING UNTIL SUCH HEADGEAR IS PROPERLY IN PLACE.**

**11. Leaving ponies/cobs unattended while harnessed to a vehicle or removing the bridle or detaching the reins from the bridle before unhitching anywhere on the show grounds is prohibited. Failure to comply will result in instant elimination and dismissal from the show grounds.**

12. A properly attired groom or passenger capable of rendering assistance in case of an emergency is required for all pairs, tandems, unicorns. Four-in-hands require two grooms/passengers. Failure to comply will result in elimination from the class.

13. NO DOGS ALLOWED unless crated or leashed.

14. Permanent restroom and shower facilities are provided on the grounds. Exhibitors are requested to report any problems to Show Management as soon as possible. Trash receptacles will be located all over the Show Grounds. Exhibitors & spectators are asked to use them to help keep these facilities clean.

15. Should any questions or disputes arise that are not provided for in the foregoing rules, the same shall be referred to Show Management, whose decision will be final.

16. Double MPB High Score Points are awarded only to exhibitors whose membership dues were paid before/during the show. **MPB points for Shetland classes are awarded only to paid up MPB members.** WPCSA points are awarded only to current WPCSA members.

17. Equines originating from **outside** MD, PA, NJ, VA, DE, WV, & DC MUST HAVE a current (within 30 days) Interstate Health Certificate signed by a veterinarian prior to entering the state – as required by the Department of Agriculture.

18. Entries are made by Owners, Trainers and Exhibitors with the understanding that they are familiar with the aforementioned rules and regulations. There will be a \$35.00 fee for all returned checks.

19. Welsh Prize Money: HALTER totals \$250, PERFORMANCE totals for Stake classes: \$800 for grand total of \$1050.00.

20. The Maryland Pony Breeders, its Show Committee and/or Associates, Equestrian Center of Harford County, and all others associated with the presentation of this show will not be responsible for accidents, injury or loss which may occur to any individual including riders, owners, spectators, drivers, or property at this show.

21. Entry Fees:	Welsh Halter:	Pre Entry \$40	Post Entry \$50 (Includes Welsh Fee)
	Welsh Performance:	Pre Entry \$20	Post Entry \$25
	Open Classes:	Pre Entry \$10	Post Entry \$15
	Shetland:	Pre Entry \$10	Post Entry \$20
	WPCSA Fee per pony (if showing Performance only):	\$7	
	Non-WPCSA member owner fee:	\$5	
	Non-WPCSA member measurement fee:	\$5	

**22. Welsh class specs for 2024 may be found on the WPCSA and MPB websites:**

**<https://wpcsa.org/compete/class-specs> or [www.marylandponybreeders.org](http://www.marylandponybreeders.org) on annual show page**

### **HOTEL ACCOMMODATIONS**

Sleep Inn & Suites, 1807 Edgewood Rd., Edgewood, MD – Phone: 1-410-679-4700

Hampton Inn & Suites, 2110 Emmorton Park Rd., Edgewood, MD – Phone: 1-410-670-6000

Comfort Inn & Suites, 2112 Emmorton Park Rd., Edgewood, MD – Phone: 1-410-670-6006

Homewood Suites by Hilton Bel Air, 4170 Philadelphia Rd., Bel Air, MD – Phone: 1-410-297-8585

### **RESTAURANTS**

For restaurants in Bel Air go to: [https://www.tripadvisor.com/Restaurants-g40997-Bel\\_Air\\_Maryland.html](https://www.tripadvisor.com/Restaurants-g40997-Bel_Air_Maryland.html)

### **FEED STORE**

The Mill of Bel Air, 424 N. Main St., Bel Air, MD – Phone: 1-410-893-7721

**WPCSA HALTER DIVISIONS** (Article 110.2) 12/1/2017 Pre-Entry \$40 Post Entry \$50  
**DOUBLE JUDGED** (WPCSA fee, \$7.00 per Judge included in entry fee)

Halter classes may be split according to WPCSA rules if entries warrant. **Prize Money: Grand Champions \$15, Reserves \$10 (A, B, C/D, Half/PB) Supreme Geldings \$15, Reserve Gelding Supremes \$10.**

**SECTION C/D WELSH**

**SECTION A WELSH**

**WELSH GELDING DIVISION**

**SECTION B WELSH**

**HALF-WELSH/PART-BRED**

**WELSH PERFORMANCE**

WPCSA classes Pre-Entry \$20 Post Entry \$25 Open Classes Entry \$10

WPCSA classes open to ponies/cobs/Half-Welsh/Part-Bred registered with the Welsh Pony and Cob Society of America. All animals shown in performance classes, regardless of age, must be measured OR present a valid USEF or WPCSA measurement card. Animals only exhibiting in Junior Handler and/or In-Hand Trail are exempt from measurement. **WPCSA fee \$7.00 per pony (only for ponies NOT shown in halter classes).**

Prize money awarded in Stakes classes: 1<sup>st</sup> – \$20, 2<sup>nd</sup> – \$15, 3<sup>rd</sup> – \$10, 4<sup>th</sup> – \$5

**Individual Classes**

- WPCSA Walk-Trot Adult Equitation (Article 112.4) 12/1/2023
- WPCSA Leadline Walk (Article 117.6) 12/1/2023
- WPCSA Leadline Walk-Trot/Jog (Article 117.6) 12/1/2023
- WPCSA Leadline Walk-Trot/Jog Poles (Article 117.6) 12/1/2023
- WPCSA Leading Rein (Article 118.1) 12/1/2017
- WPCSA Walk Equitation 12 & Under (Article 117.7) 12/1/2023
- WPCSA Walk-Trot/Jog Equitation 12 & Under (Article 117.7) 12/1/2023
- WPCSA Walk-Trot Poles/Jog Equitation 12 & Under (Article 117.7) 12/1/2023
- WPCSA Child's First Pony (Article 118.2) 12/1/2018
- WPCSA Junior Welsh Handler (Article 117.9) 12/1/2017
- WPCSA Open Pleasure Driving Classic (Article 116.1) 12/1/2021
- WPCSA Carriage Driving Reinsmanship (Article 116.3) 12/1/2021
- WPCSA Dressage Suitability Under Saddle (Article 118.4) 12/1/2021
- WPCSA Trail (Article 118.5) 12/1/2019
- WPCSA Short Stirrup Equitation (Article 117.1) 12/1/2017

**Divisions Offered**

- WPCSA Walk-Trot/Jog Pleasure – Junior (Article 112.3) 12/1/2023
- WPCSA Walk-Trot/Jog Pleasure – Adult (Article 112.4) 12/1/2023
- WPCSA Carriage Driving (Article 115.2) 12/1/2017
- WPCSA Short Stirrup Hunter (Article 114.2) 12/1/2018
- WPCSA Low Hunter 18” or 2’ (Article 114.4) 12/1/2018
- WPCSA Welsh Hunter (Article 114.1) 12/1/2018
- WPCSA Green Pony English Pleasure (Article 112.5) 12/1/2023
- WPCSA Welsh English Pleasure (Article 112.1) 12/1/2023
- WPCSA Welsh Western Pleasure (Article 112.2) 12/1/2023
- WPCSA Ridden Welsh Classic (Article 118.3) 12/1/2021
- WPCSA Rider Opportunity English Pleasure (Article 112.7) 12/1/2021

**Open Classes Offered**

- Open Hunter Warm-Up
- Open Pleasure Walk Trot/Jog, Canter/Lope
- Open Leadline Trail – Open to Children 7 & Under
- Open Short Stirrup Trail – Open to Children 12 & Under
- Open Trail
- Open Halter Obstacle

**SHETLAND DIVISIONS/CLASSES**

Pre-Entry \$10 Post Entry \$20

Shetlands must be registered to compete in this division either SPSNA or ASPC. **For ponies double registered as SPSNA and ASPC, they may only compete in either ASPC or SPSNA halter classes. Their choice.**

### **Shetland Halter:**

Ponies and exhibitors will enter the ring as directed, line-up side by side, and ponies will stand square. Ponies will be led one at a time at a walk away from the judge to a halfway point indicated by the ring steward, continue at a trot to a designated point, turn to the right with exhibitor on the outside of the pony, trot a short distance then trot back to return to the line up. All classes, including foal classes to be moved. All halter classes to be judged 50% on correct type and manners, 50% on conformation and way of going, unless stated otherwise.

**For the Championship**, the winners only of the mare, gelding, and stallion divisions will line-up side by side in the ring to be judged. Ponies may be moved at the discretion of the judge(s).

- 702. SPSNA Registered Shetland Pony Stallion (all ages)
- 702.1. ASPC Registered Shetland Pony Stallion (all ages)
- 703. SPSNA Shetland Pony Mare (all ages)
- 703.1. ASPC Shetland Pony Mare (all ages)
- 704. SPSNA Shetland Pony Gelding (all ages)
- 704.1. ASPC Shetland Pony Gelding (all ages)
- 705. SPSNA Shetland Pony Champion
- 705.1. ASPC Shetland Pony Champion
- 706. Pinto (Multi-Color): Any age or sex with any pinto color. Judged 100% on color.
- 707. Solid Color: Any age or sex with any solid color. Judged 100% on color.
- 708. Showmanship 8 years and under
- 709. Showmanship 9-12 years
- 710. Showmanship 13-17 years

### **Shetland Beginner Division** (Beginner division children may not cross-enter into any other riding classes)

Pony should be under the control of the child as much as possible, with the adult holding a lead attached to the bridle at the cavesson or bit. Exhibitors may have one additional attendant in leadline classes. Judged 75% on child's equitation and 25% on correct type, manners, performance, and suitability of pony. Walk only.

- 711. Leadline (3 yrs & Under)
- 712. Leadline (4-6 yrs)
- 713. Leading Rein Ages 8 and under

The leading rein must be attached to the cavesson only and the pony should be under control of the child at all times. Leader must be 14 years or older. Pony will walk both ways of the ring, lineup, and stand quietly. Each pony will be called from the line individually to walk out, and then trot back past the judge. Ponies will not be asked to back but may be asked to walk or trot over a ground pole. Judged 25% on child's equitation and control of pony and 75% on pony's correct type, performance, manners, and suitability.

- 714. Equitation Walk

**Entry made in the name of the child.** Open to any beginning rider age 14 and under. To be judged 100% on rider's equitation and ability to control the pony.

### **Shetland Performance Under Saddle**

**Entry made in the name of the pony.** There is a limit of one rider per pony in the cross rails and over fences classes. **Open to riders 17 and under as of January 1st of current year.** Ponies entered in Cross Rails will complete a course of 4-8 fences not over 12 inches in height. Ponies entered in Over Fences will complete a course of 4-8 fences not over 18 inches in height. Both jumping courses may be trotted and/or cantered. Courses will be posted near the ring gate at least one hour prior to class start. Three refusals in either jumping course results in elimination. The pony will be judged 100% on performance, manners, suitability as a child's mount. Rider should be in complete control of pony.

- 715. Shetland Pony Walk Trot
- 716. Shetland Pony Walk Trot Canter
- 719. Shetland Pony Cross Rails
- 720. Shetland Pony Over Fences

### **Shetland Driving**

Ponies to enter to right and shown both ways of the ring at walk, pleasure trot and extended trot.

- 717. Shetland Pleasure Driving 1  
(To be judged on manners, quality and performance)
- 718. Shetland Pleasure Driving 2  
(To be judged 40% conformation, and 60% on performance)

# MPB ANNUAL SHOW SCHEDULE SATURDAY, JULY 6TH

**\*MPB YEARLING FUTURITY TO BE HELD AT 8 AM (SEPARATE PROGRAM) TO BE FOLLOWED NO EARLIER THAN 10 AM BY THE REGULAR SHOW CLASSES\***

## **SMALL RING – (IN-HAND TRAIL TO BE HELD DURING THE WALK TROT CLASSES)**

- 400. WPCSA In-Hand Trail (Ponies 3 & Over)
- 401. WPCSA In-Hand Trail (Ponies 2 & Under)

## **RING 2**

- 402. WPCSA Walk-Trot/Jog Adult Equitation
- 403. WPCSA Working Walk-Trot/Jog Pleasure – Adult
- 404. WPCSA Conformation Walk-Trot/Jog Pleasure Stake – Adult
- 405. WPCSA Leadline Walk
- 406. WPCSA Leadline Walk-Trot/Jog
- 407. WPCSA Leadline Walk-Trot/Jog Poles
- 408. WPCSA Leading Rein (12.2h & Under)
- 409. WPCSA Walk Equitation – 12 & Under
- 410. WPCSA Walk-Trot/Jog Equitation – 12 & Under
- 411. WPCSA Walk-Trot/Jog Poles Equitation – 12 & Under
- 412. WPCSA Child's First Pony (12.2h & Under)
- 413. WPCSA Working Walk-Trot/Jog Pleasure – Junior
- 414. WPCSA Conformation Walk-Trot/Jog Pleasure Stake – Junior
- 415. WPCSA Junior Welsh Handler 13-17 Years Old
- 416. WPCSA Junior Welsh Handler 12 Years & Under
- 417. WPCSA Sections C/D Fillies – 2 & Under
- 418. WPCSA Sections C/D Colts – 2 & Under
- 419. WPCSA Sections C/D Mares – 3 & Over
- 420. WPCSA Sections C/D Stallions – 3 & Over
- 421. WPCSA Sections C/D Grand Champion & Reserve (No Entry – Qualify Only)**
- 422. WPCSA Section A 3 / 4 Year Old Mares
- 423. WPCSA Section A Yeld Mares – 5 & Over
- 424. WPCSA Section A Broodmares – 5 & Over
- 425. WPCSA Section A Senior Champion & Reserve Mare (No Entry – Qualify Only)**
- 426. WPCSA Section A Yearling & Under Fillies
- 427. WPCSA Section A 2 Year Old Fillies
- 428. WPCSA Section A Junior Champion & Reserve Filly (No Entry – Qualify Only)**
- 429. WPCSA Section A Yearling & Under Colts
- 430. WPCSA Section A 2 Year-Old Colts
- 431. WPCSA Section A Junior Champion & Reserve Colt (No Entry – Qualify Only)**
- 432. WPCSA Section A Stallions – 3 & Over
- 433. WPCSA Section A Grand Champion & Reserve (No Entry – Qualify Only)**

- 434. WPCSA Section A Geldings – 2 & Under
- 435. WPCSA Section A Geldings – 3 & Over
- 436. WPCSA Section A Gelding Champion & Reserve (No Entry – Qualify Only)**
- 437. WPCSA Section B Geldings – 2 & Under
- 438. WPCSA Section B Geldings – 3 & Over
- 439. WPCSA Section B Gelding Champion & Reserve (No Entry – Qualify Only)**
- 440. WPCSA Sections C/D Geldings – any age
- 441. WPCSA Gelding Supreme Champion & Reserve (No Entry – Qualify Only)**
- 442. WPCSA Section B 3 / 4 Year-Old Mares
- 443. WPCSA Section B Yeld Mares – 5 & Over
- 444. WPCSA Section B Broodmares – 5 & Over
- 445. WPCSA Section B Senior Champion & Reserve Mare (No Entry – Qualify Only)**
- 446. WPCSA Section B Yearling & Under Fillies
- 447. WPCSA Section B 2 Year Old Fillies
- 448. WPCSA Section B Junior Champion & Reserve Filly (No Entry – Qualify Only)**
- 449. WPCSA Section B Yearling & Under Colts
- 450. WPCSA Section B 2 Year Old Colts
- 451. WPCSA Section B Junior Champion & Reserve Colt (No Entry – Qualify Only)**
- 452. WPCSA Section B Stallions – 3 & Over
- 453. WPCSA Section B Grand Champion & Reserve (No Entry – Qualify Only)**
- 454. WPCSA Supreme Champion & Reserve (No Entry – Qualify Only)**
- 455. WPCSA Half-Welsh/Part-Bred Fillies – 2 & Under
- 456. WPCSA Half-Welsh/Part-Bred Colts/Geldings – 2 & Under
- 457. WPCSA Half-Welsh/Part-Bred Junior Ch. & Reserve (No Entry – Qualify Only)**
- 458. WPCSA Half-Welsh/Part-Bred Mares – 3 & Over
- 459. WPCSA Half-Welsh/Part-Bred Stallions/Geldings – 3 & Over
- 460. WPCSA Half-Welsh/Part-Bred Senior Ch. & Reserve (No Entry – Qualify Only)**
- 461. WPCSA Half-Welsh/Part-Bred Grand Ch. & Reserve (No Entry – Qualify Only)**
  
- 467. WPCSA Ridden Welsh Classic Sections C & D
- 468. WPCSA Ridden Welsh Classic Half-Welsh/Part-Bred
- 469. WPCSA Ridden Welsh Classic Section A & B
- 470. WPCSA Ridden Welsh Classic Championship (No Entry – Qualify Only)**
  
- 462. WPCSA Open Pleasure Driving Classic
- 463. WPCSA Carriage Driving Reinsmanship
- 464. WPCSA Carriage Driving Turnout
- 465. WPCSA Carriage Driving Working
- 466. WPCSA Obstacles/Cones – Pick Your Route

## **SUNDAY JULY 7<sup>TH</sup> RING 1 8 AM WELSH CLASSES**

- 471.1. Open Low Hunter Warm-Up
- 471. WPCSA Low Hunter Working Over Fences
- 472. WPCSA Low Hunter Stake Working Over Fences
- 473. WPCSA Low Hunter Working Under Saddle
- 474. WPCSA Short Stirrup Equitation Over Fences
- 475. WPCSA Short Stirrup Equitation Under Saddle
- 476. WPCSA Short Stirrup Hunter Working Over Fences
- 477. WPCSA Short Stirrup Hunter Stake Working Over Fences
- 478. WPCSA Short Stirrup Hunter Working Under Saddle
- 479. WPCSA A/B Working Hunter Over Fences – Junior
- 480. WPCSA A/B Conformation Hunter Stake Over Fences – Junior
- 481. WPCSA A/B Conformation Hunter Under Saddle – Junior
- 482. WPCSA Half-Welsh/Part-Bred Working Hunter Over Fences – Junior/Adult
- 483. WPCSA Half-Welsh/Part-Bred Conformation Hunter Stake Over Fences – Junior/Adult
- 484. WPCSA Half-Welsh/Part-Bred Conformation Hunter Under Saddle – Junior/Adult
- 485. WPCSA A/B Working Hunter Over Fences – Adult
- 486. WPCSA A/B Conformation Hunter Stake Over Fences – Adult
- 487. WPCSA A/B Conformation Hunter Under Saddle – Adult
- 488. WPCSA C/D Working Hunter Over Fences – Junior/Adult
- 489. WPCSA C/D Conformation Hunter Stake Over Fences – Junior/Adult
- 490. WPCSA C/D Conformation Hunter Under Saddle – Junior/Adult

## **SMALL RING – OPEN CLASSES AFTER THE HUNTER CLASSES**

- 493. Open Leadline Trail – Open to Children 7 & Under
- 494. Open Short Stirrup Trail – Open to Children 12 & Under
- 495. Open Trail – Open to Juniors and Adults
- 496. Open Halter Obstacle – Open to Juniors and Adults
- 497. WPCSA Trail – Adult
- 498. WPCSA Trail – Junior

## **SUNDAY – JULY 7<sup>TH</sup> SHETLAND CLASSES RING 2 9 AM**

- 702. SPSNA Registered Shetland Pony Stallion (all ages)
- 702.1. ASPC Registered Shetland Pony Stallion (all ages)
- 703. SPSNA Registered Shetland Pony Mare (all ages)
- 703.1. ASPC Registered Shetland Pony Mare (all ages)
- 704. SPSNA Registered Shetland Pony Gelding (all ages)
- 704.1. ASPC Registered Shetland Pony Gelding (all ages)



- 705. SPSNA Supreme Champion (Winners of 3 previous SPSNA classes)
- 705.1. ASPC Supreme Champion (Winners of 3 previous ASPC classes)
- 706. Pinto (Multi-Color): Any age or sex with any pinto color.
- 707. Solid Color: Any age or sex with any solid color.
- 708. Showmanship 8 years and under
- 709. Showmanship 9-12 years
- 710. Showmanship 13-17 years
- 711. Leadline (3 yrs & Under)
- 712. Leadline (4-6 yrs)
- 713. Leading Rein Ages 8 and under
- 714. Equitation Walk
- 715. Shetland Pony Walk Trot
- 716. Shetland Pony Walk Trot Canter
- 717. Shetland Pleasure Driving 1
- 718. Shetland Pleasure Driving 2

**RING 1**

- 719. Shetland Pony Cross Rails
- 720. Shetland Pony Over Fences

**RING 2 AT THE CONCLUSION OF THE SHETLAND CLASSES**

- 500. WPCSA Green Pony Working English Pleasure
- 501. WPCSA Green Pony Conformation English Pleasure Stake
- 502. WPCSA Dressage Suitability Under Saddle
- 515. WPCSA Rider Opportunity Working English Pleasure
- 516. WPCSA Rider Opportunity Conformation English Pleasure Stake
- 503. WPCSA A/B Working English Pleasure – Adult
- 504. WPCSA A/B Conformation English Pleasure Stake – Adult
- 505. WPCSA Half-Welsh/Part-Bred Working English Pleasure – Junior/Adult
- 506. WPCSA Half-Welsh/Part-Bred Conformation English Pleasure Stake – Junior/Adult
- 507. WPCSA A/B Working English Pleasure – Junior
- 508. WPCSA A/B Conformation English Pleasure Stake – Junior
- 509. WPCSA C/D Working English Pleasure – Junior/Adult
- 510. WPCSA C/D Conformation English Pleasure Stake – Junior/Adult
- 511. WPCSA A/B Working Western Pleasure – Adult
- 512. WPCSA A/B Conformation Western Pleasure Stake – Adult
- 513. WPCSA A/B Working Western Pleasure – Junior
- 514. WPCSA A/B Conformation Western Pleasure Stake – Junior

# ANNUAL SHOW ENTRY FORM

July 6th and 7th

Entries Close: June 29<sup>th</sup>, 2024

USE ONE ENTRY BLANK PER OWNER

A negative Coggins Test or copy thereof must be attached for each pony and be current within 1 year of the show

All Welsh Breed Ponies 6 years & older and all Welsh & Half Welsh/Part-Bred ponies showing in the WPCSA performance classes **MUST BE MEASURED** or present a valid USEF or WPCSA measurement card

	Meas. Card	Registered Name of Pony		WPCSA Registration Number			Sire	Classes Entered	Entry Fees
	Coggins	Handler/Rider	DOB Jr.	Age	Sex	Height	Dam		
	Meas. Card	Registered Name of Pony		WPCSA Registration Number			Sire	Classes Entered	Entry Fees
	Coggins	Handle/ Rider	DOB Jr.	Age	Sex	Height	Dam		
	Meas. Card	Registered Name of Pony		WPCSA Registration Number			Sire	Classes Entered	Entry Fees
	Coggins	Handle/Rider	DOB Jr.	Age	Sex	Height	Dam		
	Meas. Card	Registered Name of Pony		WPCSA Registration Number			Sire	Classes Entered	Entry Fees
	Coggins	Handler/Rider	DOB Jr.	Age	Sex	Height	Dam		
	Meas. Card	Registered Name of Pony		WPCSA Registration Number			Sire	Classes Entered	Entry Fees
	Coggins	Handler/Rider	DOB Jr.	Age	Sex	Height	Dam		

**Total Entries** \_\_\_\_\_

WPCSA Owner Non Member fee \$5.00 \_\_\_\_\_

**Stalls this show only** **\$75** x # \_\_\_\_\_

**MAKE Checks Payable to MPB** (if not shown in breed classes) WPCSA Performance Fee

@ \$7 per pony x # \_\_\_\_\_

**PAYMENT IN FULL MUST ACCOMPANY THIS FORM**

Canadian Checks must be marked "PAYABLE IN US FUNDS"

Send Entries To: Bonnie Six

Camper Hook up \$40 License Plate \_\_\_\_\_ State \_\_\_\_\_

5125 Jolly Acres Road  
White Hall MD 21161

PREPAID AMOUNT  
Balance \_\_\_\_\_

Owners Name \_\_\_\_\_

Owners WPCSA # \_\_\_\_\_

Farm Name \_\_\_\_\_

Pony Arrival Date \_\_\_\_\_

Stable With \_\_\_\_\_

Departure Date \_\_\_\_\_

\*\*\*\*\***Signatures required on second page**

SIGNATURES REQUIRED IN Two (2) PLACES (AT X) BELOW

ENTRIES NOT SIGNED WILL NOT BE ACCEPTED- CAREFULLY READ THIS AGREEMENT BEFORE SIGNING.

**For USEF class entries where want USEF points please sign additional form.**

Every entry at a WPCSA sanctioned show shall constitute an agreement and affirmation that all participants: 1) shall be subject to the rules of the WPCSA and the local competition; 2) every animal and exhibitor is eligible as entered; 3) agree to be bound by the rules of the WPCSA and the local competition and accept as final any decision of the WPCSA or competition on any questions arising under said rules and agree to hold the competition, the WPCSA, their Officials, Directors and Employees harmless for any action taken; 4) agree that they participate voluntarily in the competition fully aware that equine sports and the competition involve inherent dangerous risks and by participating they expressly assume all risks of injury, loss (including death), sickness or disease (including communicable disease) and agree to indemnify and hold the WPCSA, the competition and their Officials, Directors, Employees and Agents harmless from all claims including injury or loss during or in connection with the competition whether or not such injury or loss resulted, directly or indirectly, from negligent acts or omissions of said Officials, Directors, Employees and Agents of the WPCSA or the competition. I also agree to be responsible for any injury or damage caused by me, my horse, my employees or others under my direction and control at any WPCSA event.

SIGNATURES BELOW INDICATE THAT I HAVE READ AND UNDERSTOOD THE ABOVE INFORMATION.

X _____	X _____
Owner, Lessee Signature	Rider, Driver , Handler Signature (if Jr. consent given below)
Print Name _____	Print Name _____
Address _____	Address _____
Phone _____	Phone _____
Email _____	Email _____
Owner/Lessee WPCSA Number _____	Rider, Driver, etc. WPCSA Number _____

Junior/Minor Exhibitor consent: To be signed by Parent Guardian or Trainer: I hereby consent to the entry of my child in this horse show and acknowledge that I have read this entry form and agree to the applicable conditions, waivers and consents and accept responsibility for the participation of said Junior (Minor).

\_\_\_\_\_  
Parent, guardian, or trainer signature

**WELSH PONY & COB SOCIETY OF AMERICA, INC. MEMBERSHIP APPLICATION**

Applicant(s) Name \_\_\_\_\_

Address \_\_\_\_\_

City/State/Zip \_\_\_\_\_ Telephone \_\_\_\_\_

Email \_\_\_\_\_ Website \_\_\_\_\_

\*NOTE: All Annual Memberships expire on December 31 of the current year, regardless of date submitted.

Type of Membership (check one): Fee (Add \$10 for Foreign Memberships) All Canadian & Foreign payments must be in U.S. Funds.

\_\_\_\_ Renewal      \_\_\_\_ New Membership

\_\_\_\_ \$1,250 Life – Individual Only

\_\_\_\_ \$1,250 Junior Life – Individual Only – Birth Date \_\_\_\_\_

\_\_\_\_ \$70 \*Annual Family/Firm – Immediate family unit consisting of parent/guardian and minor children (who have not reached their 18<sup>th</sup> birthday) or a corporation/firm or association. \*List names below.

\_\_\_\_ \$55 Annual – Individual Only

\_\_\_\_ \$40 Annual Associate – Individual Only – \*Limited Membership Privileges. No discount on registration & transfer fees; no vote; will not receive yearbook or be listed in the Member/Breeder Directory.

\_\_\_\_ \$35 Annual Junior - Individual Only - Age 18 & Under - Birth Date \_\_\_\_\_. No vote; will not receive yearbook or be listed in the Member/Breeder Directory.

\*Family/Firm membership please list individuals names, name of designated voter & dates of birth for children under 18.

_____	_____
_____	_____
_____	_____

Complete form & mail with fee to: Welsh Pony & Cob Society of America, Inc., 720 Green St., Stephens City, VA 22655

Amount Enclosed \_\_\_\_\_ or charge to my (circle one) Visa or MasterCard

Name as it appears on card \_\_\_\_\_

Card Number \_\_\_\_\_ 3-digit Security Code \_\_\_\_\_  
(back of card)

Exp. Date \_\_\_\_\_ Signature \_\_\_\_\_

## **MEMBERSHIP**

- a) Any person, firm or corporation owning or interested in Welsh ponies or cobs shall be eligible for membership.
- b) There shall be two (2) classes of membership: voting and non-voting.

Voting memberships are defined as follows:

1. Senior Life Membership – those persons who have reached their 18<sup>th</sup> birthday by January 1<sup>st</sup> of the current year.
2. Annual Membership – those persons who have reached their 18<sup>th</sup> birthday by January 1<sup>st</sup> of the current year.
3. Family/Firm – immediate family unit - parent/guardian and minor children (who have not reached their 18<sup>th</sup> birthday) or a corporation/firm or association. The Family/Firm unit will be entitled to only one vote.

Non-Voting Memberships shall be defined as follows:

4. Junior Life Membership – those persons who have not reached their 18<sup>th</sup> birthday by January 1<sup>st</sup> of the current year. Upon reaching 18, the membership will become Senior Life.
5. Annual Associates - those persons who have reached their 18<sup>th</sup> birthday by January 1<sup>st</sup> of the current year & who are interested in the breed but do not desire full membership privileges. No reduction of transfer & registration fees.
6. Junior Membership - those persons who have not reached their 18<sup>th</sup> birthday by January 1<sup>st</sup> of the current year.

Privileges WPCSA Members: Reduced registration and transfer fees (with the exception of Annual Associate members); Right to compete for High Score Awards; Subscription to quarterly WPCSA Welsh Review Newsletter. All new members receive a complimentary literature packet and decal.

Note: Your dues or contribution to the association are not deductible as charitable contributions. Please consult with your tax advisor to determine whether they may be deducted under other provisions of the law (such as the provisions relating to the deductibility of business expenses).

**Maryland Pony Breeders, Inc. Membership Form (2024)**

Name: \_\_\_\_\_

Farm Name: \_\_\_\_\_

Address: \_\_\_\_\_

City, State, Zip: \_\_\_\_\_

Phone: \_\_\_\_\_

E-mail address: \_\_\_\_\_

Website address: \_\_\_\_\_

Breeds Owned/Shown/Admired:  
\_\_\_\_\_

New Membership? \_\_\_\_\_

Senior Membership (\$25): \_\_\_\_\_

Family Membership (\$30) - includes spouse and children under 18): \_\_\_\_\_

List names: \_\_\_\_\_  
\_\_\_\_\_

Junior Membership (\$15) - single child under 18: \_\_\_\_\_

Send completed membership form with a check payable to **MPB, Inc.:**

c/o Judy Hartman  
PO Box 220  
Tracy's Landing, MD 20779

*Remember that high score points (also Jr. halter and leadline awards) accrue from the date of your membership. Thank you!*



Maryland Pony  
Breeders, Inc.

# RAMADA®

BY WYNDHAM

1700 Van Bibber Road | Edgewood, MD 21040 | 410-679-0770

## Welsh Pony & Cob

### Discount

## Save 20% off Rates

plus tax, based on availability

Call 410-679-0770

\* Ask for the Welsh Pony & Cob  
Discount WITH CODE: **LDWP**

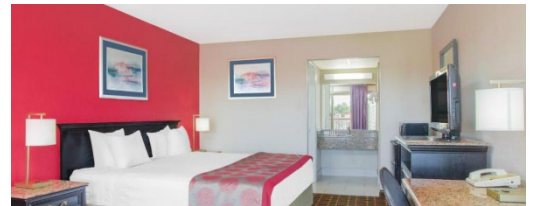

Located off Interstate 95, our Edgewood hotel is minutes from The Harford County Equestrian Center. We serve free continental breakfast each morning and offer free Wi-Fi. Enjoy the convenience of our on-site fitness room or if the time of year is right, our seasonal salt-water pool. Take advantage of ample free parking for your car, RV or truck & trailer. Non-smoking and handicapped-accessible rooms are available.

- Ample Parking  Fridge/Microwaves in all rooms
- Free Wi-Fi  Seasonal Outdoor Salt-water Pool
- Guest Laundry Facilities