

# Maryland Pony Breeders Midsummer Madness

**2024 SHOW**

**Thursday, July 4<sup>th</sup> Welsh and Open Performance**

**Friday, July 5<sup>th</sup> Welsh Halter and Performance**

*Maryland Pony Breeders Members Receive Double MPB points*

**WPCSA Double Gold Rating (applied for)**

**Eastern Welsh Circuit member**

**Equestrian Center of Harford County**

**608 N Tollgate Rd**

**Bel Air, Maryland 21014**

## **Directions:**

**From the North:** I-95 /south to Exit 77 (Rte 24) North on 24 to Rte 1 (business). South on Rte 1 to next light, Tollgate Rd. Right on Tollgate, to showgrounds on the left after the overpass.

**From the South:** I-95 North - Exit 74 (Rte 152) Rte 152 North to Rte 1. North (right) on Rte 1. Continue on Business Rte 1 going right at Harford Road light. DO NOT TAKE RTE 1 BYPASS Turn left on Tollgate Road

PRE-ENTRIES MUST BE POSTMARKED BY June 25<sup>th</sup>  
After that, post entry rates may apply.

**FOR COVID 19 INFORMATION/REGULATIONS**

[www.usa.gov](http://www.usa.gov)

[www.maryland.gov](http://www.maryland.gov)

[www.harfordcountymd.gov](http://www.harfordcountymd.gov)

click on Covid-19 tab for Covid-19 restrictions/guidelines

## Officials

**Judges:** Diana Cappellanti – Ashland, VA  
Muffy Seaton – Williston, SC

**Rules Commission:** Bonnie Six, Margaret Almond, Tiz Benedict

**Show Secretary:** Bonnie Six, 5125 Jolly Acres Rd, Whitehall, MD 21161  
(410) 241-2958 (cell) [bonniesix17@gmail.com](mailto:bonniesix17@gmail.com)

**Show Information:** Tiz Benedict, (410) 518-9928 [mbenedic65@aol.com](mailto:mbenedic65@aol.com)

**Information:** Days of the Show: (410) 241-2958 (Bonnie)

**Food (Capital Concessions) and EMT will be available on the grounds all show days.**

**Farrier and Veterinarian on call. Information will be posted.**

## RULES & REGULATIONS

**1. One hundred permanent stalls are available on the grounds.** Stalls will be reserved only with payment of fees on first come, first serve basis. Stalls are \$125 for both shows. **Use this entry blank for Midsummer Madness show to reserve stalls for both shows. Stall price this show only \$75.** NO STALL FEES WILL BE REFUNDED FOR ANY REASON. **BEDDING, HAY, FEED, etc.** but may be ordered from **THE MILL OF BELAIR. Call 410-893-7721.** Stall assignments will be posted - Special requests should be noted on the Entry Form, and every attempt will be made to honor them. No animals will be permitted on the grounds prior to 12 Noon July 3rd or later than 11:00 PM July 7th without prior arrangements.

Please **DO NOT PARK IN THE FIRE LANES AROUND THE BARNS. There is no parking of vehicles or trailers under the open pavilions.**

**2. Electric Hook-Ups** are available for a \$40.00 Fee. ANYONE plugging-in to outside receptacles will be charged the fee. **VEHICLE LICENSE NUMBER OR ID NUMBER MUST BE PUT ON ENTRY BLANK WHEN RESERVING HOOK-UP SPACE. This fee includes both shows. No discount for just one show.**

**3. CONCUSSION AND HEART AWARENESS STATEMENTS:** The Equestrian Center requires that all exhibitors sign a waiver indicating that they are aware of the new concussion and heart attack prevention guidelines requiring protective headgear. (See Rule # 10). This waiver will be available to sign when numbers are picked up.

**4. Pre-entries must be postmarked no later than June 25<sup>th</sup>, 2024. Entries postmarked after June 25<sup>th</sup> may incur post-entry fees.** All entries require copies of Coggins and measurement cards. Registration papers for Welsh, Half-Welsh/Part-Bred are required. Additionally, ALL Owner, Trainer Signatures, and Junior Exhibitor Permission Signatures must be properly executed and fees paid in full before numbers will be issued. Entry fees will not be refunded unless a certificate of illness or injury prepared by an accredited veterinarian is presented to the secretary before the start of the show (7/4/24). Warranted refunds, less an office processing charge of \$5.00 per pony, will be returned by mail. Ponies that are not shown in classes that they have entered forfeit their entry fees. Changes made to the entry form on the dates of the show will be considered post entries and may be charged accordingly.

**4a. There is a one-time WPCSA non-Member fee of \$5 per owner as well as a \$5 measurement fee each pony for non-WPCSA members. (This applies to WPCSA classes only).**

**5. Ponies without measurement cards may be measured 8 AM or after on Thursday and Friday.**

**6. Classes may be divided, combined or rescheduled at the discretion of Show Management** according to governing Breed Regulations.

**7. A three (3) Minute gate rule will be in effect.** Exhibitors are notified that any act of discourtesy or disobedience to the judges or officials, on the part of the owner, trainer, rider, driver, handler or groom, shall disqualify the ponies, and the owner shall forfeit the entry fee and other fees.

**8. Where designated, prize money will be awarded with ribbon at the completion of the class.**

**9. A Junior's Age, is the child's age as of December 1, 2023. Junior's BIRTH DATE must be recorded on the entry form.**

**10. JUNIOR AND ADULT EXHIBITORS (INCLUDING WESTERN RIDERS) MUST WEAR APPROVED PROTECTIVE HEADGEAR (ASTM/SEI) AT ALL TIMES WHENEVER MOUNTED. IN ADDITION, JUNIOR EXHIBITORS MUST WEAR APPROVED PROTECTIVE HEADGEAR IN A DRIVEN VEHICLE WHILE ON THE SHOW GROUNDS. HEADGEAR HARNESS MUST BE SECURED AND PROPERLY FITTED. ANY PERSON VIOLATING THIS RULE WILL IMMEDIATELY BE PROHIBITED FROM FURTHER RIDING/DRIVING UNTIL SUCH HEADGEAR IS PROPERLY IN PLACE.**

**11. Leaving ponies/cobs unattended while harnessed to a vehicle or removing the bridle or detaching the reins from the bridle before unhitching anywhere on the show grounds is prohibited. Failure to comply will result in instant elimination and dismissal from the show grounds.**

12. A properly attired groom or passenger capable of rendering assistance in case of an emergency is required for all pairs, tandems, unicorns. Four-in-hands require two grooms/passengers. Failure to comply will result in elimination from the class.

13. NO DOGS ALLOWED unless crated or leashed.

14. Permanent restroom and shower facilities are provided on the grounds. Exhibitors are requested to report any problems to Show Management as soon as possible. Trash receptacles will be located all over the Show Grounds. Exhibitors & spectators are asked to use them to help keep these facilities clean.

15. Should any questions or disputes arise that are not provided for in the foregoing rules, the same shall be referred to Show Management, whose decision will be final.

**16. Double MPB High Score Points are awarded only to exhibitors whose membership dues were paid before/during the show.**

17. Equines originating from outside MD, PA, NJ, VA, DE, WV, & DC MUST HAVE a current (within 30 days) Interstate Health Certificate signed by a veterinarian prior to entering the state – as required by the Department of Agriculture.

18. Entries are made by Owners, Trainers and Exhibitors with the understanding that they are familiar with the aforementioned rules and regulations. There will be a \$35.00 fee for all returned checks.

19. Welsh Prize Money: HALTER totals \$250, PERFORMANCE totals for Stake classes: \$850 for grand total of \$1100.00

20. The Maryland Pony Breeders, its Show Committee and/or Associates, Equestrian Center of Harford County, and all others associated with the presentation of this show will not be responsible for accidents, injury or loss which may occur to any individual including riders, owners, spectators, drivers, or property at this show.

**21. All horses/ponies entering the grounds of a USEF- licensed competition must be accompanied by documentation of Equine Influenza Virus and Equine Herpes Virus (Rhinopneumonitis) vaccinations within six months prior to entering the stables.**

**22. USEF Competition Lite Rated Welsh Divisions for this show: Jr and Adult English Pleasure, Jr and Adult Western Pleasure, Jr and Adult Pony Hunter, Jr and Adult Cob Pleasure, Half Welsh/Part-Bred Pleasure, Half Welsh/Part-Bred Hunter. To receive USEF points for these classes, owners, riders, drivers must be USEF members and ponies must be registered with USEF.**

23. Entry Fees: Welsh Halter:	Pre Entry \$40	Post Entry \$50 (Includes Welsh Fee)
Welsh Performance:	Pre Entry \$20	Post Entry \$25
Open Classes:	Pre Entry \$10	Post Entry \$15
WPCSA Fee per pony (if showing Performance only):	\$7	
Non-WPCSA member owner fee:	\$5	
Non-WPCSA member measurement fee:	\$5	

**24. Welsh class specs for 2024 may be found on the WPCSA and MPB websites:**

<https://wpcsa.org/compete/class-specs> or [www.marylandponybreeders.org](http://www.marylandponybreeders.org) on annual show page

#### **HOTEL ACCOMMODATIONS**

Sleep Inn & Suites, 1807 Edgewood Rd., Edgewood, MD – Phone: 1-410-679-4700

Hampton Inn & Suites, 2110 Emmorton Park Rd., Edgewood, MD – Phone: 1-410-670-6000

Comfort Inn & Suites, 2112 Emmorton Park Rd., Edgewood, MD – Phone: 1-410-670-6006

Homewood Suites by Hilton Bel Air, 4170 Philadelphia Rd., Bel Air, MD – Phone: 1-410-297-8585

#### **RESTAURANTS**

For restaurants in Bel Air go to: [https://www.tripadvisor.com/Restaurants-g40997-Bel\\_Air\\_Maryland.html](https://www.tripadvisor.com/Restaurants-g40997-Bel_Air_Maryland.html)

#### **FEED STORE**

The Mill of Bel Air, 424 N. Main St., Bel Air, MD – Phone: 1-410-893-7721

**WPCSA HALTER DIVISIONS** (Article 110.2) 12/1/2017 Pre-Entry \$40 Post Entry \$50  
**DOUBLE JUDGED** (WPCSA fee, \$7.00 per Judge included in entry fee)

Halter classes may be split according to WPCSA rules if entries warrant. **Prize Money: Grand Champions \$15, Reserves \$10 (A, B, C/D, Half/PB) Supreme Geldings \$15, Reserve Gelding Supremes \$10.**

**SECTION C/D WELSH**

**SECTION A WELSH**

**WELSH GELDING DIVISION**

**SECTION B WELSH**

**HALF-WELSH/PART-BRED**

**WELSH PERFORMANCE**

WPCSA classes Pre-Entry \$20 Post Entry \$25 Hunter Warm-Up Entry \$10

WPCSA classes open to ponies/cobs/Half-Welsh/Part-Bred registered with the Welsh Pony and Cob Society of America. All animals shown in performance classes, regardless of age, must be measured OR present a valid USEF or WPCSA measurement card. WPCSA fee \$7.00 per pony (only for ponies NOT shown in halter classes).

Prize money awarded in Stakes classes: 1<sup>st</sup> – \$20, 2<sup>nd</sup> – \$15, 3<sup>rd</sup> – \$10, 4<sup>th</sup> – \$5

**Individual Classes**

- WPCSA Walk-Trot/Jog Adult Equitation (Article 117.8) 12/1/23
- WPCSA Leadline Walk (Article 117.6) 12/1/2023
- WPCSA Leadline Walk-Trot/Jog (Article 117.6) 12/1/2023
- WPCSA Leadline Walk-Trot/Jog Poles (Article 117.6) 12/1/2023
- WPCSA Leading Rein (Article 118.1) 12/1/2017
- WPCSA Walk Equitation 12 & Under (Article 117.7) 12/1/2023
- WPCSA Walk-Trot/Jog Equitation 12 & Under (Article 117.7) 12/1/2023
- WPCSA Walk-Trot/Jog Poles Equitation 12 & Under (Article 117.7) 12/1/2023
- WPCSA Child's First Pony (Article 118.2) 12/1/2018
- WPCSA Junior Welsh Handler (Article 117.9) 12/7/2017
- WPCSA Open Pleasure Driving Classic (Article 116.1) 12/1/2021
- WPCSA Carriage Driving Reinsmanship (Article 116.3) 12/1/2021
- WPCSA Dressage Suitability Under Saddle (Article 118.4) 12/1/2021
- WPCSA Trail (Article 118.5) 12/1/2019
- WPCSA Short Stirrup Equitation (Article 117.1) 12/1/2017
- Open Hunter Warm-Up
- Open Pleasure Walk Trot/Jog, Canter/Lope

**Divisions Offered**

- WPCSA Walk-Trot/Jog Pleasure – Junior (Article 112.3) 12/1/2023
- WPCSA Walk-Trot/Jog Pleasure – Adult (Article 112.4) 12/1/2023
- WPCSA Carriage Driving (Article 115.2) 12/1/2017
- WPCSA Short Stirrup Hunter (Article 114.2) 12/1/2018
- WPCSA Green Pony English Pleasure (Article 112.5) 12/1/2023
- WPCSA Low Hunter 18" or 2' (Article 114.4) 12/1/2018
- WPCSA Welsh Hunter (Article 114.1) 12/1/2018
- WPCSA Welsh English Pleasure (Article 112.1) 12/1/2023
- WPCSA Welsh Western Pleasure (Article 112.2) 12/1/2023
- WPCSA Ridden Welsh Classic (Article 118.3) 12/1/2021
- WPCSA Rider Opportunity English Pleasure (Article 112.8) 12/1/2021

# MIDSUMMER MADNESS SCHEDULE

**Thursday, July 4th**

RING 1 – 8 AM

1. Open Hunter Warm-Up 18” Fences
2. WPCSA Low Hunter Working Over Fences
3. WPCSA Low Hunter Working Stake Over Fences
4. WPCSA Low Hunter Working Under Saddle
5. WPCSA Short Stirrup Equitation Over Fences
6. WPCSA Short Stirrup Equitation Under Saddle
7. WPCSA Short Stirrup Hunter Working Over Fences
8. WPCSA Short Stirrup Hunter Working Stake Over Fences
9. WPCSA Short Stirrup Hunter Working Under Saddle
10. WPCSA A/B Working Hunter Over Fences – Junior
11. WPCSA A/B Conformation Hunter Over Fences Stake – Junior
12. WPCSA A/B Conformation Hunter Under Saddle – Junior
13. WPCSA Half-Welsh/Part-Bred Working Hunter Over Fences – Junior/Adult
14. WPCSA Half-Welsh/Part-Bred Conformation Hunter Stake Over Fences – Junior/Adult
15. WPCSA Half-Welsh/Part-Bred Conformation Hunter Under Saddle – Junior/Adult
16. WPCSA A/B Working Hunter Over Fences – Adult
17. WPCSA A/B Conformation Hunter Stake Over Fences – Adult
18. WPCSA A/B Conformation Hunter Under Saddle – Adult
19. WPCSA C/D Working Hunter Over Fences – Junior/Adult
20. WPCSA C/D Conformation Hunter Stake Over Fences – Junior/Adult
21. WPCSA C/D Conformation Hunter Under Saddle – Junior/Adult

## SMALL RING

\*Following the Hunter classes in Ring 1\*

22. WPCSA Trail – Adult
23. WPCSA Trail – Junior

## RING 2

\*Following the Trail classes\*

24. OPEN Pleasure Walk, Trot/Jog, Canter/Lope
25. WPCSA Ridden Welsh Classic Sections C & D
26. WPCSA Ridden Welsh Classic Sections A & B
27. WPCSA Ridden Welsh Classic Half-Welsh/Part-Bred
28. **WPCSA Ridden Welsh Classic Champion & Reserve (No Entry – Qualify Only)**
29. WPCSA Green Pony Working English Pleasure
30. WPCSA Green Pony Conformation English Pleasure Stake
113. WPCSA Dressage Suitability Under Saddle
111. WPCSA Rider Opportunity Working English Pleasure
112. WPCSA Rider Opportunity Conformation English Pleasure Stake
31. WPCSA A/B Working English Pleasure – Adult
32. WPCSA A/B Conformation English Pleasure Stake – Adult
33. WPCSA Half-Welsh/Part-Bred Working English Pleasure – Junior/Adult
34. WPCSA Half-Welsh/Part-Bred Conformation English Pleasure Stake – Junior/Adult

35. WPCSA A/B Working English Pleasure – Junior
36. WPCSA A/B Conformation English Pleasure Stake – Junior
37. WPCSA C/D Working English Pleasure – Junior/Adult
38. WPCSA C/D Conformation English Pleasure Stake – Junior/Adult
39. WPCSA A/B Working Western Pleasure – Adult
40. WPCSA A/B Conformation Western Pleasure Stake – Adult
41. WPCSA Half-Welsh/Part-Bred Working Western Pleasure – Junior/Adult
42. WPCSA Half-Welsh/Part-Bred Conformation Western Pleasure Stake – Junior/Adult
43. WPCSA A/B Working Western Pleasure – Junior
44. WPCSA A/B Conformation Western Pleasure Stake – Junior

### **FRIDAY, July 5th 8:00 AM**

\*In-Hand Trail to be held in Small Ring during the Walk/Trot classes\*

110. WPCSA In-Hand Trail (Ponies Aged 3 & Over)
- 110.1 WPCSA In-Hand Trail (Ponies Aged 2 & Under)

### **FRIDAY, July 5th 8:00 AM – RING 2**

45. WPCSA Walk-Trot/Jog Adult Equitation
46. WPCSA Working Walk-Trot/Jog Pleasure – Adult
47. WPCSA Conformation Walk-Trot/Jog Pleasure Stake – Adult
48. WPCSA Leadline Walk
49. WPCSA Leadline Walk-Trot/Jog
50. WPCSA Leadline Walk-Trot/Jog Poles
51. WPCSA Leading Rein (12.2h & Under)
52. WPCSA Walk Equitation – 12 & Under
53. WPCSA Walk-Trot/Jog Equitation – 12 & Under
54. WPCSA Walk-Trot/Jog Poles Equitation – 12 & Under
55. WPCSA Child's First Pony (12.2h & Under)
56. WPCSA Working Walk-Trot/Jog Pleasure – Junior
57. WPCSA Conformation Walk-Trot/Jog Pleasure Stake – Junior
58. WPCSA Junior Welsh Handler 13-17 Years Old
59. WPCSA Junior Welsh Handler 12 Years & Under
60. WPCSA Sections C/D Fillies – 2 & Under
61. WPCSA Sections C/D Colts – 2 & Under
62. WPCSA Sections C/D Mares – 3 & Over
63. WPCSA Sections C/D Stallions – 3 & Over
- 64. WPCSA Sections C/D Grand Champion & Reserve (No Entry – Qualify Only)**
65. WPCSA Section A 3 / 4 Year Old Mares
66. WPCSA Section A Yeld Mares – 5 & Over
67. WPCSA Section A Broodmares – 5 & Over
- 68. WPCSA Section A Senior Champion & Reserve Mare (No Entry – Qualify Only)**
69. WPCSA Section A Yearling & Under Fillies
70. WPCSA Section A 2 Year Old Fillies
- 71. WPCSA Section A Junior Champion & Reserve Filly (No Entry – Qualify Only)**
72. WPCSA Section A Yearling & Under Colts
73. WPCSA Section A 2 Year Old Colts
- 74. WPCSA Section A Junior Champion & Reserve Colt (No Entry – Qualify Only)**

75. WPCSA Section A Stallions – 3 & Over
76. **WPCSA Section A Grand Champion & Reserve** (No Entry – Qualify Only)
77. WPCSA Section A Geldings – 2 & Under
78. WPCSA Section A Geldings – 3 & Over
79. **WPCSA Section A Gelding Champion & Reserve** (No Entry – Qualify Only)
80. WPCSA Section B Geldings – 2 & Under
81. WPCSA Section B Geldings – 3 & Over
82. **WPCSA Section B Gelding Champion & Reserve** (No Entry – Qualify Only)
83. WPCSA Sections C/D Geldings – any age
84. **WPCSA Supreme Gelding Champion & Reserve** (No Entry – Qualify Only)
85. WPCSA Section B 3 / 4 Year Old Mares
86. WPCSA Section B Yeld Mares – 5 & Over
87. WPCSA Section B Broodmares – 5 & Over
88. **WPCSA Section B Senior Champion & Reserve Mare** (No Entry – Qualify Only)
89. WPCSA Section B Yearling & Under Fillies
90. WPCSA Section B 2 Year Old Fillies
91. **WPCSA Section B Junior Champion & Reserve Filly** (No Entry – Qualify Only)
92. WPCSA Section B Yearling & Under Colts
93. WPCSA Section B 2 Year Old Colts
94. **WPCSA Section B Junior Champion & Reserve Colt** (No Entry – Qualify Only)
95. WPCSA Section B Stallions – 3 & Over
96. **WPCSA Section B Grand Champion & Reserve** (No Entry – Qualify Only)
97. **WPCSA SUPREME CHAMPION & RESERVE** (No Entry – Qualify Only)
98. WPCSA Half-Welsh/Part-Bred Fillies – 2 & Under
99. WPCSA Half-Welsh/Part-Bred Colts/Geldings – 2 & Under
100. **WPCSA Half-Welsh/Part-Bred Junior Ch. & Reserve** (No Entry – Qualify Only)
101. WPCSA Half-Welsh/Part-Bred Mares – 3 & Over
102. WPCSA Half-Welsh/Part-Bred Stallions/Geldings – 3 & Over
103. **WPCSA Half-Welsh/Part-Bred Senior Ch. & Reserve** (No Entry – Qualify Only)
104. **WPCSA Half-Welsh/Part-Bred Grand Ch. & Reserve** (No Entry – Qualify Only)
105. WPCSA Open Pleasure Driving Classic
106. WPCSA Carriage Driving Reinsmanship
107. WPCSA Carriage Driving Turnout
108. WPCSA Carriage Driving Working
109. WPCSA Obstacles/Cones – Pick Your Route

# MIDSUMMER MADNESS ENTRY FORM

July 4<sup>th</sup> and 5<sup>th</sup>

Entries Close: June 25<sup>th</sup> 2024

USE ONE ENTRY BLANK PER OWNER

A negative Coggins Test or copy thereof must be attached for each pony and be current within 1 year of the show

All Welsh Breed Ponies 6 years & older and all Welsh & Half Welsh/Part-Bred ponies showing in the WPCSA pointed classes **MUST BE MEASURED** or present a valid USEF or WPCSA measurement card

	Meas. Card	Registered Name of Pony		WPCSA Registration Number			Sire	Classes Entered	Entry Fees
	Coggins	Handler/Rider	DOB Jr.	Age	Sex	Height	Dam		
	Meas. Card	Registered Name of Pony		WPCSA Registration Number			Sire	Classes Entered	Entry Fees
	Coggins	Handle/ Rider	DOB Jr.	Age	Sex	Height	Dam		
	Meas. Card	Registered Name of Pony		WPCSA Registration Number			Sire	Classes Entered	Entry Fees
	Coggins	Handle/Rider	DOB Jr.	Age	Sex	Height	Dam		
	Meas. Card	Registered Name of Pony		WPCSA Registration Number			Sire	Classes Entered	Entry Fees
	Coggins	Handler/Rider	DOB Jr.	Age	Sex	Height	Dam		
	Meas. Card	Registered Name of Pony		WPCSA Registration Number			Sire	Classes Entered	Entry Fees
	Coggins	Handler/Rider	DOB Jr.	Age	Sex	Height	Dam		

**Total Entries** \_\_\_\_\_

WPCSA Owner Non Member fee \$5.00 \_\_\_\_\_

**Stalls this show only \$75** x # \_\_\_\_\_

Stalls @ \$125 (Thursday – Sunday, both shows) x # \_\_\_\_\_

WPCSA Performance Fee @ \$7 per pony x # \_\_\_\_\_ = \_\_\_\_\_

Camper Hook up \$40 License Plate \_\_\_\_\_ State \_\_\_\_\_

PREPAID AMOUNT \_\_\_\_\_

Balance \_\_\_\_\_

**PAYMENT IN FULL MUST ACCOMPANY THIS FORM**

Canadian Checks must be marked "PAYABLE IN US FUNDS"

**MAKE Checks Payable to MPB** (if not shown in breed classes)

Mail Entries To: Bonnie Six  
5125 Jolly Acres Road  
White Hall MD 21161

Owners Name \_\_\_\_\_

Owners WPCSA # \_\_\_\_\_

Farm Name \_\_\_\_\_

Pony Arrival Date \_\_\_\_\_

Stable With \_\_\_\_\_

Departure Date \_\_\_\_\_

\*\*\*\*\***Signatures required on second page**



SIGNATURES REQUIRED IN Two (2) PLACES (AT X) BELOW

ENTRIES NOT SIGNED WILL NOT BE ACCEPTED. CAREFULLY READ THIS AGREEMENT BEFORE SIGNING.

Every entry at a WPCSA sanctioned show shall constitute an agreement and affirmation that all participants: 1) shall be subject to the rules of the WPCSA and the local competition; 2) every animal and exhibitor is eligible as entered; 3) agree to be bound by the rules of the WPCSA and the local competition and accept as final any decision of the WPCSA or competition on any questions arising under said rules and agree to hold the competition, the WPCSA, their Officials, Directors and Employees harmless for any action taken; 4) agree that they participate voluntarily in the competition fully aware that equine sports and the competition involve inherent dangerous risks and by participating they expressly assume all risks of injury, loss (including death), sickness or disease (including communicable disease) and agree to indemnify and hold the WPCSA, the competition and their Officials, Directors, Employees and Agents harmless from all claims including injury or loss during or in connection with the competition whether or not such injury or loss resulted, directly or indirectly, from negligent acts or omissions of said Officials, Directors, Employees and Agents of the WPCSA or the competition. I also agree to be responsible for any injury or damage caused by me, my horse, my employees or others under my direction and control at any WPCSA event.

SIGNATURES BELOW INDICATE THAT I HAVE READ AND UNDERSTOOD THE ABOVE INFORMATION.

X _____	X _____
Owner, Lessee Signature	Rider, Driver, Handler Signature (if Jr. consent given below)
Print Name _____	Print Name _____
Address _____	Address _____
Phone _____	Phone _____
Email _____	Email _____
Owner/Lessee WPCSA Number _____	Rider, Driver, etc. WPCSA Number _____

Junior/Minor Exhibitor consent: To be signed by Parent Guardian or Trainer: I hereby consent to the entry of my child in this horse show and acknowledge that I have read this entry form and agree to the applicable conditions, waivers and consents and accept responsibility for the participation of said Junior (Minor).

\_\_\_\_\_  
Parent, guardian, or trainer signature

**WELSH PONY & COB SOCIETY OF AMERICA, INC. MEMBERSHIP APPLICATION**

Applicant(s) Name \_\_\_\_\_

Address \_\_\_\_\_

City/State/Zip \_\_\_\_\_ Telephone \_\_\_\_\_

Email \_\_\_\_\_ Website \_\_\_\_\_

\*NOTE: All Annual Memberships expire on December 31 of the current year, regardless of date submitted.

Type of Membership (check one): Fee (Add \$10 for Foreign Memberships) All Canadian & Foreign payments must be in U.S. Funds.

\_\_\_\_ Renewal      \_\_\_\_ New Membership

\_\_\_\_ \$1,250 Life – Individual Only

\_\_\_\_ \$1,250 Junior Life – Individual Only – Birth Date \_\_\_\_\_

\_\_\_\_ \$70 \*Annual Family/Firm – Immediate family unit consisting of parent/guardian and minor children (who have not reached their 18<sup>th</sup> birthday) or a corporation/firm or association. \*List names below.

\_\_\_\_ \$55 Annual – Individual Only

\_\_\_\_ \$40 Annual Associate – Individual Only – \*Limited Membership Privileges. No discount on registration & transfer fees; no vote; will not receive yearbook or be listed in the Member/Breeder Directory.

\_\_\_\_ \$35 Annual Junior - Individual Only - Age 18 & Under - Birth Date \_\_\_\_\_. No vote; will not receive yearbook or be listed in the Member/Breeder Directory.

\*Family/Firm membership please list individuals names, name of designated voter & dates of birth for children under 18.

_____	_____
_____	_____
_____	_____

Complete form & mail with fee to: Welsh Pony & Cob Society of America, Inc., 720 Green St., Stephens City, VA 22655

Amount Enclosed \_\_\_\_\_ or charge to my (circle one) Visa or MasterCard

Name as it appears on card \_\_\_\_\_

Card Number \_\_\_\_\_ 3-digit Security Code \_\_\_\_\_  
(back of card)

Exp. Date \_\_\_\_\_ Signature \_\_\_\_\_

## **MEMBERSHIP**

- a) Any person, firm or corporation owning or interested in Welsh ponies or cobs shall be eligible for membership.
- b) There shall be two (2) classes of membership: voting and non-voting.

Voting memberships are defined as follows:

1. Senior Life Membership – those persons who have reached their 18<sup>th</sup> birthday by January 1<sup>st</sup> of the current year.
2. Annual Membership – those persons who have reached their 18<sup>th</sup> birthday by January 1<sup>st</sup> of the current year.
3. Family/Firm – immediate family unit - parent/guardian and minor children (who have not reached their 18<sup>th</sup> birthday) or a corporation/firm or association. The Family/Firm unit will be entitled to only one vote.

Non-Voting Memberships shall be defined as follows:

4. Junior Life Membership – those persons who have not reached their 18<sup>th</sup> birthday by January 1<sup>st</sup> of the current year. Upon reaching 18, the membership will become Senior Life.
5. Annual Associates - those persons who have reached their 18<sup>th</sup> birthday by January 1<sup>st</sup> of the current year & who are interested in the breed but do not desire full membership privileges. No reduction of transfer & registration fees.
6. Junior Membership - those persons who have not reached their 18<sup>th</sup> birthday by January 1<sup>st</sup> of the current year.

Privileges WPCSA Members: Reduced registration and transfer fees (with the exception of Annual Associate members); Right to compete for High Score Awards; Subscription to quarterly WPCSA Welsh Review Newsletter. All new members receive a complimentary literature packet and decal.

Note: Your dues or contribution to the association are not deductible as charitable contributions. Please consult with your tax advisor to determine whether they may be deducted under other provisions of the law (such as the provisions relating to the deductibility of business expenses).

**Maryland Pony Breeders, Inc. Membership Form (2024)**

Name: \_\_\_\_\_

Farm Name: \_\_\_\_\_

Address: \_\_\_\_\_

City, State, Zip: \_\_\_\_\_

Phone: \_\_\_\_\_

E-mail address: \_\_\_\_\_

Website address: \_\_\_\_\_

Breeds Owned/Shown/Admired:  
\_\_\_\_\_

New Membership? \_\_\_\_\_

Senior Membership (\$25): \_\_\_\_\_

Family Membership (\$30) - includes spouse and children under 18): \_\_\_\_\_

List names: \_\_\_\_\_  
\_\_\_\_\_

Junior Membership (\$15) - single child under 18: \_\_\_\_\_

Send completed membership form with a check payable to **MPB, Inc.:**

c/o Judy Hartman  
PO Box 220  
Tracy's Landing, MD 20779

*Remember that high score points (also Jr. halter and leadline awards) accrue from the date of your membership. Thank you!*



Maryland Pony  
Breeders, Inc.

# RAMADA®

BY WYNDHAM

1700 Van Bibber Road | Edgewood, MD 21040 | 410-679-0770

## Welsh Pony & Cob

### Discount

## Save 20% off Rates

plus tax, based on availability

Call 410-679-0770

\* Ask for the Welsh Pony & Cob  
Discount WITH CODE: **LDWP**

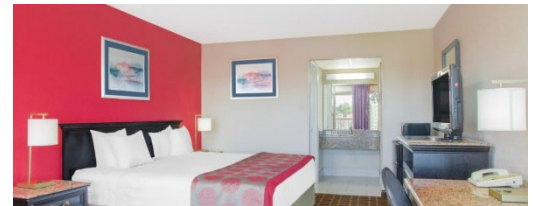

Located off Interstate 95, our Edgewood hotel is minutes from The Harford County Equestrian Center. We serve free continental breakfast each morning and offer free Wi-Fi. Enjoy the convenience of our on-site fitness room or if the time of year is right, our seasonal salt-water pool. Take advantage of ample free parking for your car, RV or truck & trailer. Non-smoking and handicapped-accessible rooms are available.

- Ample Parking  Fridge/Microwaves in all rooms
- Free Wi-Fi  Seasonal Outdoor Salt-water Pool
- Guest Laundry Facilities