

Thirty Seventh Annual
PENN-MARYDEL WELSH PONY SHOW
WPCSA Eastern Zone Show

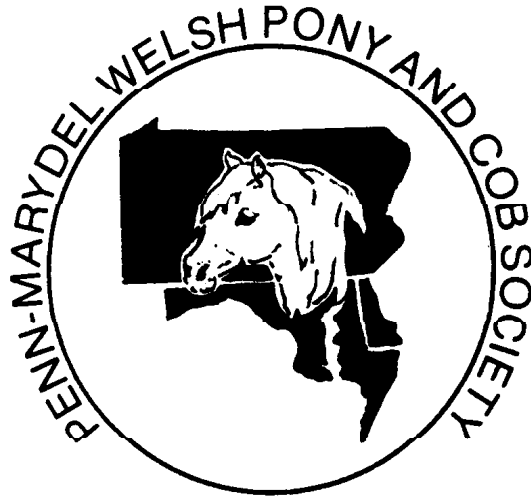

Saturday, June 15, 2024

- WPCSA Platinum Sanctioning Applied For •
 - Double Set of Breeding Classes •
 - Jr & Adult Walk-Trot/Jog Pleasure Divisions
 - Rider Opportunity English Pleasure
 - Ridden Welsh Classic
 - Carriage Driving
 - Trail Classes

Sunday, June 16, 2024

- WPCSA Platinum Sanctioning Applied For •
 - Pleasure Driving
 - Short Stirrup Hunter
 - Low Hunter
 - Jr & Adult Welsh Pony Hunter
 - Jr & Adult Cob Hunter & Pleasure
 - Half-Welsh/Part-Bred Pleasure & Hunter
 - Jr & Adult English Pleasure
 - Jr & Adult Western Pleasure
 - Green Pony English Pleasure

- **Eastern Welsh Circuit - Member** •

COVID 19 REGULATION LINKS ON PAGE 3

Online Entries Close June 11th, 2024

Sponsored by the
Penn-Marydel Welsh Pony and Cob Society

Officials

The Show Committee reserves the right to add to or vary this list:

Judges – Breeding Classes & WPCSA Classes:

Ms. India Baker
Mrs. Christi Scott

Maine
Pennsylvania

Manager:

Bonnie Six

White Hall, MD

WPCSA Technical Delegate:

Janice Thompson

Pennsylvania

Ringmaster:

Shawn Bigley

Conowingo, MD

Announcer:

Shawn Gill

Monkton, MD

Veterinarian:

Dr. Trevor Wells DVM

On Call

Farrier:

Will advise

On Call

Ambulance:

Bel Air Volunteer Fire Co. on call (911)

Bel Air, MD

EMT:

Wendell G. Baxter Jr

Bel Air, MD

Safety Coordinator:

Bonnie Six

White Hall, MD

Course Designer:

Susan Weigand

Pennsylvania

Photographers:

Thompson-Southard Photography

www.PonyPrintsPlus.SmugMug.com

Food:

Capital Concessions

New Cumberland PA

Show Committee:

Margaret Almond, Tiz Benedict, Louise Gill, Bonnie Six, Sally Steinmetz, Meg Gill & Janice Thompson

Show Secretary:

Bonnie Six.....5125 Jolly Acres Road White Hall MD 21161 (410) 241-2958 (cell) bonniesix17@gmail.com

Beginning December 1, 2015, all horses entering the grounds of a Federation- licensed competition must be accompanied by documentation of Equine Influenza Virus and Equine Herpes Virus (Rhinopneumonitis) vaccinations within six months prior to entering the stables.

Penn - Marydel Welsh Pony and Cob Show June 15 & 16, 2024

Entry Fees:

Breeding Classes	\$45.00 per double judged class (Includes WPCSA fees)
Performance Class only (WPCSA Fee)	\$7.00 WPCSA fee per pony
All Performance Classes	\$25.00 per entry
Warm Up – non-judged	\$10.00 per round
Measurement Fee (owner non-WPCSA member)	\$ 5.00 for non-WPCSA members
Non-WPCSA Member Fee	\$ 5.00
Office fee (one time per owner)	\$10.00
Stall (for both shows)	\$125.00
RV Hook Up	\$40.00

Measurement Information:

- All Welsh ponies/cobs/Half-Welsh/Part-Bred six years & over, showing in breeding classes and all Welsh ponies/cobs/Half-Welsh/Part-Bred showing in WPCSA performance classes must be measured or present a valid USEF measurement card, a permanent WPCSA card, or two temporary WPCSA cards. Animals only exhibiting in Junior Handler and/or In-Hand Trail are exempt from measurement
- There is a \$5 measurement fee per animal for a non-WPCSA member owner
- Measurement of ponies will take place:
 - 7am to 12 noon Saturday, June 15 & Sunday, June 16
- Please have them measured well before your classes to avoid delays!

Entry Information

- Online Entry Closing Date – **June 11th, 2024**
- Post entry fee is 2 times the regular fee!

Stabling Information:

- **No Initial Bedding**
- **For bedding, feed, supplies etc. contact The Mill at Bel Air (410) 838-6111 and ask for Dave Nesbitt.**
- There are 100 permanent stalls available. All stalls have doors. Initial bedding will not be provided, but is available from a local supplier - see information sent with prize list. All stalls are \$125 for Saturday - Sunday per stall. Anyone arriving before June 11th or leaving later than June 16th, PLEASE contact Bonnie Six (410) 241-2958 e-mail: bonniesix17@gmail.com for special arrangements.

Show Grounds:

- Competition Rings: 150' x 300' stone dust
- Schooling Areas: Stone dust and grass

FOR COVID 19 REGULATIONS

www.usa.gov

www.maryland.gov

www.harfordcountymd.gov

click on Covid-19 tab for Covid-19 restrictions/guidelines

Motels:

Motel 6 (formally Best Western Invitation Inn)
1709 Edgewood Rd., Edgewood, MD
Phone (410) 679-9700

Holiday Inn
2118 Emmorton Park Rd., Edgewood, MD
Phone (410) 612-1200

Hampton Inn
2112 Emmorton Park Rd., Edgewood, MD
Phone (410) 670-6000

Sleep Inn
1807 Edgewood Rd., Edgewood, MD
Phone (410) 679-4700

Ramada
1700 Van Bibber Rd., Edgewood, MD
Phone (410) 679-0770

***20% reduced fee! See last page for more details**

Directions:

Equestrian Center of Harford County 608 N Tollgate Rd Bel Air, MD 21014

FROM NORTH:

From I-95 take exit 77 on to Rt. 24 North
Turn left on Rt. 1 Turn right on Toll Gate Rd.
Entrance to Equestrian Center approx. 0.5 miles on left

FROM SOUTH:

From I-95 take exit 74 on to Rt. 152 towards Fallston
Turn right on Rt. 1 (Stay on Business Rt. 1)
Turn left on Toll Gate Rd.
Entrance to Equestrian Center approx. 0.5 miles on left

Do NOT take the Route 1 Bypass - no exit at Equestrian Center

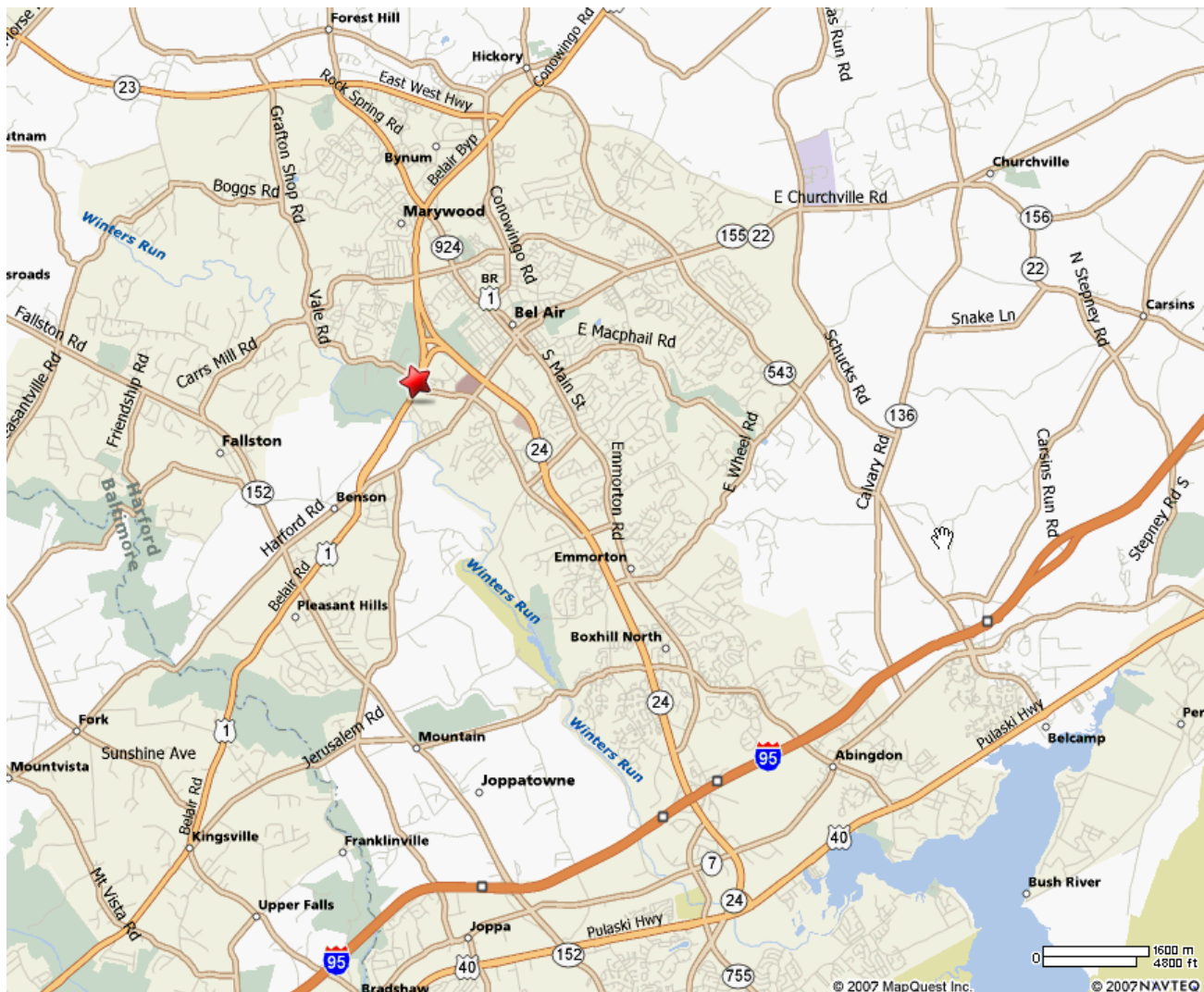

Saturday, June 15, 2024
TENTATIVE TIME SCHEDULE – 8:00 AM
2 Minute Gate Call will be Strictly Enforced!
No entry fees for Championship Classes. They are qualify only

1. WPCSA Leadline Walk 7 & Under
2. WPCSA Leadline Walk-Trot/Jog 7 & Under
3. WPCSA Leadline Walk-Trot/Jog Poles 7 & Under
4. WPCSA Leading Rein 4-8 yrs
5. WPCSA Child's First Pony 4-10 yrs
6. WPCSA Walk Equitation 12 & Under
7. WPCSA Walk-Trot/Jog Equitation 12 & Under
8. WPCSA Walk-Trot/Jog Poles Equitation 12 & Under

9. WPCSA Working Walk-Trot/Jog Pleasure – Junior
10. WPCSA Conf. Walk-Trot/Jog Pleasure Stake - Junior
WPCSA Walk-Trot/Jog Pleasure Ch & Res – Junior

11. WPCSA HW/PB Fillies 2 & Under
12. WPCSA HW/PB Colts/Geldings 2 & Under
13. **WPCSA HW/PB Junior Champion & Reserve**
14. WPCSA HW/PB Mares 3 & Over
15. WPCSA HW/PB Stallions/Geldings 3 & Over
16. **WPCSA HW/PB Senior Champion & Reserve**
17. **WPCSA HW/PB Grand Champion & Reserve**

18. WPCSA Junior Welsh Handler 12 & Under
19. WPCSA Junior Welsh Handler 13 to 17

20. WPCSA Section A Geldings 2 & Under
21. WPCSA Section A Geldings 3 & Over
22. **WPCSA Section A Gelding Champion & Reserve**
23. WPCSA Section B Geldings 2 & Under
24. WPCSA Section B Geldings 3 & Over
25. **WPCSA Section B Gelding Champion & Reserve**
26. WPCSA Sections C/D Geldings 2 & Under
27. WPCSA Sections C/D Geldings 3 & Over
28. **WPCSA Sections C/D Gelding Champion & Reserve**

29. **WPCSA Gelding Supreme Champion & Reserve**

30. WPCSA Sections C/D Fillies 2 & Under
31. WPCSA Sections C/D Colts 2 & Under
32. WPCSA Sections C/D Mares 3 & Over
33. WPCSA Sections C/D Stallions 3 & Over
34. **WPCSA Sections C/D Grand Champion & Reserve**

35. WPCSA Section A Yearling & Under Fillies
36. WPCSA Section A 2 Yr Old Fillies
37. **WPCSA Section A Junior Champion & Reserve Filly**
38. WPCSA Section A Yearlings & Under Colts
39. WPCSA Section A 2 Yr Old Colts
40. **WPCSA Section A Junior Champion & Reserve Colt**
41. WPCSA Section A 3/4 Yr Old Mares
42. WPCSA Section A Broodmares 5 & Over
43. WPCSA Section A Yield Mares 5 & Over
44. **WPCSA Section A Senior Champion & Reserve Mare**

45. WPCSA Section A 3/4 Yr Old Stallions
46. WPCSA Section A Stallions 5 & Over
47. **WPCSA Section A Senior Champion & Reserve Stallion**
48. **WPCSA Section A Grand Champion & Reserve**

49. WPCSA Section B Yearling & Under Fillies
50. WPCSA Section B 2 Yr Old Fillies
51. **WPCSA Section B Junior Champion & Reserve Filly**
52. WPCSA Section B Yearling & Under Colts
53. WPCSA Section B 2 Yr Old Colts
54. **WPCSA Section B Junior Champion & Reserve Colt**
55. WPCSA Section B 3/4 Year Old Mares
56. WPCSA Section B Broodmares 5 & Over
57. WPCSA Section B Yield Mares 5 & Over
58. **WPCSA Section B Senior Champion & Reserve Mare**
59. WPCSA Section B 3/4 Yr Old Stallions
60. WPCSA Section B Stallions 5 & Over
61. **WPCSA Section B Senior Champion & Reserve Stallion**
62. **WPCSA Section B Grand Champion & Reserve**

63. **WPCSA Supreme Champion & Reserve**

64. WPCSA Walk-Trot/Jog Adult Equitation

65. WPCSA Working Walk-Trot/Jog Pleasure – Adult
66. WPCSA Conf. Walk-Trot/Jog Pleasure Stake – Adult
WPCSA Walk-Trot/Jog Pleasure Ch & Res – Adult

67. WPCSA Dressage Suitability Under Saddle – Jr/Adult

68. WPCSA Rider Opportunity Working Eng. Pleasure – Jr/Adult
69. WPCSA Rider Opp. Conf. Eng. Pleasure Stake – Jr/Adult
WPCSA Rider Opp. English Pleasure Ch & Res – Jr/Adult

70. WPCSA Open English Pleasure Classic – Jr/Adult

71. WPCSA Ridden Welsh Classic Sections A & B
72. WPCSA Ridden Welsh Classic Sections C & D
73. WPCSA Ridden Welsh Classic Half-Welsh/Part-Bred
74. **WPCSA Ridden Welsh Classic Champion & Reserve**

75. WPCSA Carriage Driving Reinsmanship
76. WPCSA Carriage Driving Turnout – Jr/Adult
77. WPCSA Carriage Driving Working – Jr/Adult
78. WPCSA Carriage Driving Obstacle – Pick Your Own Route – Jr/Adult
WPCSA Carriage Driving Champion & Reserve*
(*Class 75 not included in Ch/Res)

79. WPCSA In-Hand Trail
80. WPCSA Trail – Junior
81. WPCSA Trail – Adult

Sunday, June 16, 2024

TENTATIVE TIME SCHEDULE - 8:00 AM

No entry fees for Championship Classes. They are qualify only

- 82. WPCSA A/B Working Pleasure Driving – Jr/Adult
- 83. WPCSA A/B Conformation Pleasure Driving Stake – Jr/Adult
WPCSA A/B Pleasure Driving Champion & Reserve – Jr/Adult

- 84. WPCSA C/D Working Pleasure Driving – Jr/Adult
- 85. WPCSA C/D Conformation Pleasure Driving Stake – Jr/Adult
WPCSA C/D Pleasure Driving Champion & Reserve – Jr/Adult

- 86. WPCSA Half-Welsh/Part-Bred Working Pleasure Driving – Jr/Adult
- 87. WPCSA Half-Welsh/Part-Bred Conformation Pleasure Driving Stake – Jr/Adult
WPCSA Half-Welsh/Part-Bred Pleasure Driving Champion & Reserve – Jr/Adult

- 125. Warm Up – **non judged** - \$10.00 per round

- 88. WPCSA Short Stirrup Equitation Under Saddle
- 89. WPCSA Short Stirrup Equitation Over Fences

- 90. WPCSA Short Stirrup Hunter Working (Over Fences)
- 91. WPCSA Short Stirrup Hunter Stake Working (Over Fences)
- 92. WPCSA Short Stirrup Hunter Working Under Saddle
WPCSA Short Stirrup Hunter Champion & Reserve

- 93. WPCSA Low Hunter Working 18" or 2' (Over Fences)
- 94. WPCSA Low Hunter Stake Working 18" or 2' (Over Fences)
- 95. WPCSA Low Hunter Working Under Saddle
WPCSA Low Hunter Champion & Reserve

- 96. WPCSA A/B Working Hunter (Over Fences) – Junior
- 97. WPCSA A/B Conformation Hunter Stake (Over Fences) – Junior
- 98. WPCSA A/B Conformation Hunter Under Saddle – Junior
WPCSA A/B Hunter Champion & Reserve – Junior

- 99. WPCSA C/D Working Hunter (Over Fences) – Jr/Adult
- 100. WPCSA C/D Conformation Hunter Stake (Over Fences) – Jr/Adult
- 101. WPCSA C/D Conformation Hunter Under Saddle – Jr/Adult
WPCSA C/D Hunter Champion & Reserve – Jr/Adult

- 102. WPCSA Half-Welsh/Part-Bred Working Hunter (Over Fences) – Jr/Adult
- 103. WPCSA Half-Welsh/Part-Bred Conformation Hunter Stake (Over Fences) – Jr/Adult
- 104. WPCSA Half-Welsh/Part-Bred Conformation Hunter Under Saddle – Jr/Adult
WPCSA Half-Welsh/Part-Bred Hunter Champion & Reserve – Jr/Adult

- 105. WPCSA A/B Working Hunter (Over Fences) – Adult
- 106. WPCSA A/B Conformation Hunter Stake (Over Fences) – Adult
- 107. WPCSA A/B Conformation Hunter Under Saddle – Adult
WPCSA A/B Hunter Champion & Reserve – Adult

108. WPCSA Half-Welsh/Part-Bred Working English Pleasure – Jr/Adult
109. WPCSA Half-Welsh/Part-Bred Conformation English Pleasure Stake – Jr/Adult
WPCSA Half-Welsh/Part-Bred English Pleasure Champion & Reserve – Jr/Adult
110. WPCSA A/B Working English Pleasure – Junior
111. WPCSA A/B Conformation English Pleasure Stake – Junior
WPCSA A/B English Pleasure Champion & Reserve – Junior
112. WPCSA A/B Working English Pleasure – Adult
113. WPCSA A/B Conformation English Pleasure Stake – Adult
WPCSA A/B English Pleasure Champion & Reserve – Adult
114. WPCSA C/D Working English Pleasure – Jr/Adult
115. WPCSA C/D Conformation English Pleasure Stake – Jr/Adult
WPCSA C/D English Pleasure Champion & Reserve – Jr/Adult
116. WPCSA Green Pony Working English Pleasure – Jr/Adult
117. WPCSA Green Pony Conformation English Pleasure Stake – Jr/Adult
WPCSA Green Pony English Pleasure Champion & Reserve – Jr/Adult
118. WPCSA Half-Welsh/Part-Bred Working Western Pleasure – Jr/Adult
119. WPCSA Half-Welsh/Part-Bred Conformation Western Pleasure Stake – Jr/Adult
WPCSA Half-Welsh/Part-Bred Western Pleasure Champion & Reserve – Jr/Adult
120. WPCSA A/B Working Western Pleasure – Junior
121. WPCSA A/B Conformation Western Pleasure Stake – Junior
WPCSA A/B Western Pleasure Champion & Reserve – Junior
122. WPCSA A/B Working Western Pleasure – Adult
123. WPCSA A/B Conformation Western Pleasure Stake – Adult
WPCSA A/B Western Pleasure Champion & Reserve – Adult
124. WPCSA Open Western Pleasure Classic – Jr/Adult

SUNDAY PERFORMANCE STAKE CLASS PREMIUM SCHEDULE

1ST - \$35.00
2ND - \$25.00
3RD - \$20.00
4TH - \$15.00
5TH - \$10.00
6TH - \$5.00

ALL CLASS SPECS MAY BE FOUND AT
<https://wpcsa.org/compete/class-specs/>

THE CURRENT RULE BOOK MAY BE FOUND AT
<https://wpcsa.org/compete/show-rules/>

Rules and Regulations

Entries Are Made By Exhibitors With The Understanding That They Are Familiar With The Following:

Every Class Offered Herein Which is Covered by the Rules and Specifications of the Current WPCSA Rule Book Will Be Conducted and Judged in Accordance Therewith.

- All ponies/cobs/Half-Welsh/Part-Bred must be registered with the Welsh Pony and Cob Society of America, Inc., the WPCS, the WPCSC, or, if under one year, be eligible for registration. Only animals registered with the Welsh Pony and Cob Society of America, Inc. will receive points. An animal must be shown under his full registered Welsh number and name.
- Before an animal is issued a number or enters the ring, the Show Secretary must have a copy of the Welsh Certificate of Registration in the current owner's name and current health documents as required by local regulations. If the animal is under one year and not yet registered, submit a copy of dam's Certificate of Registration, the registration number and registered name of the sire and the proposed registration name of entry. Unnamed foals may not be shown.
- All ponies must be serviceably sound. In case of suspected unsoundness the judges may, if they so desire, have the animal examined by the Veterinarian provided by the Committee and their decision shall be final. No exhibitor may use a Veterinarian statement to contradict the judge's decision. Entry fees will only be returned with Veterinarian certificate prior to the start of the show. Stall fees will NOT BE REFUNDED.
- The committee reserves the right to decline any entry and to return any entry fee and/or stabling fee before or during the show without being liable for compensation.
- All attendants coming in charge of ponies will be subject to the order of the Executive Committee and must have their ponies ready to enter the Show Ring at least a quarter of an hour before the time for showing them.
- Jumps or courses are subject to change at the discretion of the Committee.
- No person will be allowed in the Show Ring during the time of judging except the entry or entries and those having duties to perform.
- Exhibitors are notified that any act of discourtesy or disobedience to the judges or officials, on the part of the owner, rider, or groom, shall disqualify the ponies, and the owner shall forfeit their entry fee and other fees.
- The Committee reserves to itself the power to prohibit any person from attending or showing a pony in the ring and to remove any groom or pony from the Show without being liable for compensation.
- All prize money will be paid along with the ribbon at completion of class.
- All entry blanks must be completed and signed in accordance with Rule V, Section 2.
- There can be no substituting of ponies. Names and registration numbers of ponies must be given except in Foal Breeding Classes.
- Schooling is permitted until 1/2 hour before the show. However, schooling over fences in the dark is not allowed.
- The Committee, The Welsh Pony & Cob Society of America, Inc. or the Penn-Marydel WPCS, will not be responsible for any accident which may occur to any rider, groom, attendant, animal, or equipment, at the Show. The management is not liable for injury to person or pony at any time, which includes going to, coming from, and in the ring. Neither will it be responsible for vehicles, or any article that may be lost or damaged. All owners and exhibitors will be held responsible for any damage incurred by them or their agents to tents and other properties on the show grounds and will be billed accordingly.

- Should any question or dispute arise that is not provided for in the foregoing rules, the same shall be submitted to the Show Executive Committee whose decision will be final.
- No exhibitor will be allowed to receive their numbers until all fees are paid and negative Coggins test delivered. Entries are a firm commitment to the Show.
- Double set of 6 ribbons in breeding classes, 6 ribbons in performance classes.
- All animals age six and over must either present a copy of a WPCSA or USEF permanent measurement card or be measured before being shown in either breed or performance classes. All performance animals under six must present a copy of either a WPCSA or a USEF measurement conducted during the current competition year or be measured. Animals only exhibiting in Junior Handler and/or In-Hand Trail are exempt from measurement. There is a \$5 fee per measurement for a non-WPCSA member owner.
- **Junior exhibitors must wear approved protective headgear (ASTM/SEI) at all times whenever mounted or in a driven vehicle at all times while on the show ground. Harness must be secured and properly fitted. Any rider violating this rule at any time must immediately be prohibited from further riding until such headgear is properly in place.**
- **Removing the bridle from an animal harnessed to a vehicle, or leaving an animal unattended while hitched, anywhere on the show grounds, will result in instant elimination and removal from the show grounds.**
- Owners, exhibitors, handlers, riders or drivers may not use cell phone or other communications devices while in the ring.
- A camper hook-up fee (\$40) will be charged for ANY use of the electrical boxes on the show grounds – whether it be camper or an electric device such as a fan or crock pot.

Beginning December 1, 2015, all horses entering the grounds of a Federation- licensed competition must be accompanied by documentation of Equine Influenza Virus and Equine Herpes Virus (Rhinopneumonitis) vaccinations within six months prior to entering the stables.

Please Note:

All Ponies Must be Registered

All ponies (both Welsh and Half Welsh/PB) must be registered with the Welsh Pony & Cob Society of America, or Canada, or in the case of foals, be eligible for registration, in order to be eligible for any class or division of this show

To find out about registration, contact the National Office:

WPCSA
720 Green St
Stephens City, VA 22655
540-868-7669

WELSH PONY & COB SOCIETY OF AMERICA, INC. MEMBERSHIP APPLICATION

Applicant(s) Name _____

Address _____

City/State/Zip _____ Telephone _____

Email _____ Website _____

*NOTE: All Annual Memberships expire on December 31 of the current year, regardless of date submitted.

Type of Membership (check one): Fee (Add \$10 for Foreign Memberships) All Canadian & Foreign payments must be in U.S. Funds.

____ Renewal ____ New Membership

____ \$1,250 Life – Individual Only

____ \$1,250 Junior Life – Individual Only – Birth Date _____

____ \$70 *Annual Family/Firm – Immediate family unit consisting of parent/guardian and minor children (who have not reached their 18th birthday) or a corporation/firm or association. *List names below.

____ \$55 Annual – Individual Only

____ \$40 Annual Associate – Individual Only – *Limited Membership Privileges. No discount on registration & transfer fees; no vote; will not receive yearbook or be listed in the Member/Breeder Directory.

____ \$35 Annual Junior - Individual Only - Age 18 & Under - Birth Date _____. No vote; will not receive yearbook or be listed in the Member/Breeder Directory.

*Family/Firm membership please list individuals names, name of designated voter & dates of birth for children under 18.

_____	_____
_____	_____
_____	_____

Complete form & mail with fee to: Welsh Pony & Cob Society of America, Inc., 720 Green St., Stephens City, VA 22655

Amount Enclosed _____ or charge to my (circle one) Visa or MasterCard

Name as it appears on card _____

Card Number _____ 3-digit Security Code _____
(back of card)

Exp. Date _____ Signature _____

MEMBERSHIP

- a) Any person, firm or corporation owning or interested in Welsh ponies or cobs shall be eligible for membership.
- b) There shall be two (2) classes of membership: voting and non-voting.

Voting memberships are defined as follows:

1. Senior Life Membership – those persons who have reached their 18th birthday by January 1st of the current year.
2. Annual Membership – those persons who have reached their 18th birthday by January 1st of the current year.
3. Family/Firm – immediate family unit - parent/guardian and minor children (who have not reached their 18th birthday) or a corporation/firm or association. The Family/Firm unit will be entitled to only one vote.

Non-Voting Memberships shall be defined as follows:

4. Junior Life Membership – those persons who have not reached their 18th birthday by January 1st of the current year. Upon reaching 18, the membership will become Senior Life.
5. Annual Associates - those persons who have reached their 18th birthday by January 1st of the current year & who are interested in the breed but do not desire full membership privileges. No reduction of transfer & registration fees.
6. Junior Membership - those persons who have not reached their 18th birthday by January 1st of the current year.

Privileges WPCSA Members: Reduced registration and transfer fees (with the exception of Annual Associate members); Right to compete for High Score Awards; Subscription to quarterly WPCSA Welsh Review Newsletter. All new members receive a complimentary literature packet and decal.

Note: Your dues or contribution to the association are not deductible as charitable contributions. Please consult with your tax advisor to determine whether they may be deducted under other provisions of the law (such as the provisions relating to the deductibility of business expenses).

2024 Eastern Welsh Circuit

The Eastern Welsh Circuit, first established in 1991, gives high score awards in various Welsh divisions for points accumulated at a group of Welsh shows in the East. The purpose of the circuit is to help promote Welsh shows and to provide an incentive for competing in Welsh breeding and performance divisions. The following shows are in the circuit for 2024:

Bel Air Welsh Classic; Bel Air MD	June 13 & 14, 2024
Penn-Marydel Welsh Pony; Bel Air, MD	June 15 & 16, 2024
Maryland Pony Breeders Mid-Summer Madness; Bel Air MD	July 4 & 5, 2024
Maryland Pony Breeders Annual Show; Bel Air, MD	July 6 & 7, 2024
NEWPA; Cobleskill, New York	July 12-14, 2024
VWPCA Mid Atlantic Classic	Sept 7 & 8, 2024

The divisions offered this year will be as follows. Divisions may be combined or split, depending on entries at the shows.

Sec. A Breeding: Colts, Fillies, Mares, Stallions, Geldings
Sec. B Breeding: Colts, Fillies, Mares, Stallions, Geldings
Sec. C & D Breeding: Jr. 2 & Under, Sr. 3 & Over, Geldings
Half-Welsh/Part-Bred Breeding: Jr. Colts/Geldings, Jr Fillies, Mares, Stallions & Geldings 3 & Over

Performance:

English Pleasure – Small, Med/Large, Adult, C/D, Half-Welsh/Part-Bred
Western Pleasure – Jr A/B, Adult A/B, Cob Jr/Adult, Half-Welsh/Part-Bred Jr/Adult
Hunter – Low, Small, Med/Large, Adult, Cob, Half-Welsh/Part-Bred, Short Stirrup
Pleasure Driving – A/B
Leading Rein/Child's First Pony
Walk-Trot

NOTE: NEW WAY OF KEEPING POINTS

The points will be accumulated from all participating shows on a 5-3-2-1 basis with 3 points for champion and 2 points for reserve. If there are only two in a class 2 points will be awarded for 1st place and 1 point for 2nd place. If there is only one in the class and 1 point will be awarded. Championship class must have 3 in the class for points to count. No points will be given for grand or supreme champions.

Four ribbons - Champion, Reserve, third and fourth - will be given for each division and a trophy or prize will be given to Champions only. Plans are underway to have another gala event for the presentation of the awards the first Saturday in December.

A pony must compete in a minimum of 2 shows in the same division in order to be eligible for awards in that division. If there are less than 3 ponies in a division eligible for an award (competed in two shows of the division) the division may be combined with another division. For example Small and Medium/Large Jr A/B Hunters may be combined into Junior A/B Hunters. For more information please contact JudithAnn Hartman (315) 723-7985.

Penn-Marydel Welsh Pony & Cob Society Show

June 15 & 16, 2024 8 AM

SATURDAY & SUNDAY

Entries Close: June 11, 2024

USE ONE ENTRY BLANK PER OWNER

Ponies/Cobs/Half-Welsh/Part-Bred must provide a copy of their registration papers with entries
A negative Coggins Test or copy thereof must be attached for each pony and be current
within 1 year of the show

All Welsh Breed Ponies 6 years & older and all Welsh & Half-Welsh/Part-Bred ponies
showing in the WPCSA pointed classes **MUST BE MEASURED** or present a valid USEF or
WPCSA measurement card

	Meas. Card	Registered Name of Pony		WPCSA Registration Number			Sire	Classes Entered	Entry Fees
	Coggins	Handler/Rider	DOB Jr.	Age	Sex	Height	Dam		
	Meas. Card	Registered Name of Pony		WPCSA Registration Number			Sire	Classes Entered	Entry Fees
	Coggins	Handle/ Rider	DOB Jr.	Age	Sex	Height	Dam		
	Meas. Card	Registered Name of Pony		WPCSA Registration Number			Sire	Classes Entered	Entry Fees
	Coggins	Handle/Rider	DOB Jr.	Age	Sex	Height	Dam		
	Meas. Card	Registered Name of Pony		WPCSA Registration Number			Sire	Classes Entered	Entry Fees
	Coggins	Handler/Rider	DOB Jr.	Age	Sex	Height	Dam		
	Meas. Card	Registered Name of Pony		WPCSA Registration Number			Sire	Classes Entered	Entry Fees
	Coggins	Handler/Rider	DOB Jr.	Age	Sex	Height	Dam		
	Meas. Card	Registered Name of Pony		WPCSA Registration Number			Sire	Classes Entered	Entry Fees
	Coggins	Handler/Rider	DOB Jr.	Age	Sex	Height	Dam		

Total Entries _____

WPCSA Owner Non Member fee \$5.00 _____

Office Fee \$10 (Paid 1 time per pony) x # _____ = _____

Stalls @ \$125 (Thursday – Sunday) x # _____ = _____

WPCSA Performance Fee @ \$7 per pony x # _____ = _____

Camper Hook up \$40 License Plate _____ State _____

PREPAID AMOUNT _____

Balance _____

PAYMENT IN FULL MUST ACCOMPANY THIS FORM

Canadian Checks must be marked "PAYABLE IN US FUNDS"

MAKE Checks Payable to Penn-MARYDEL WPCSA (if not shown in breed classes)

Mail Entries To: Bonnie Six

5125 Jolly Acres Road

White Hall MD 21161

Owners Name _____

Owners WPCSA # _____

Farm Name _____

Pony Arrival Date _____

Stable With _____

Departure Date _____

*******Signatures required on second page**

Beginning December 1, 2015, all horses entering the grounds of a Federation- licensed competition must be accompanied by documentation of Equine Influenza Virus and Equine Herpes Virus (Rhinopneumonitis) vaccinations within six months prior to entering the stables.

**Entries not signed will not be accepted—Carefully Read This Agreement
Before Signing!**

Every entry at a WPCSA sanctioned show shall constitute an agreement and affirmation that all participants: 1) shall be subject to the rules of the WPCSA and the local competition; 2) every animal and exhibitor is eligible as entered; 3) agree to be bound by the rules of the WPCSA and the local competition and accept as final any decision of the WPCSA or competition on any questions arising under said rules and agree to hold the competition, the WPCSA, their Officials, Directors and Employees harmless for any action taken; 4) agree that they participate voluntarily in the competition fully aware that equine sports and the competition involve inherent dangerous risks and by participating they expressly assume all risks of injury, loss (including death), sickness or disease (including communicable disease) and agree to indemnify and hold the WPCSA, the competition and their Officials, Directors, Employees and Agents harmless from all claims including injury or loss during or in connection with the competition whether or not such injury or loss resulted, directly or indirectly, from negligent acts or omissions of said Officials, Directors, Employees and Agents of the WPCSA or the competition. I also agree to be responsible for any injury or damage caused by me, my horse, my employees or others under my direction and control at any WPCSA event.

Signature Below indicates that I have read and understand the above.

X _____
Owner/Agent Signature

X _____
Exhibitor Signature (see below if Jr.)

Print Owner/Lessee of Record Name

Print Exhibitor Name

Owner WPCSA #

Exhibitor WPCSA #

Mailing Address

Mailing Address

City State Zip Code

City State Zip Code

email address

email address

Area Code & Phone Number

Area Code & Phone Number

Junior Exhibitor Permission to Exhibit

To be signed by Parent or Guardian

I hereby consent to the entry of my child in this horse show and acknowledge that I have read this entry form and agree to the application terms, conditions, wavers, and consent as set forth herein and accept responsibility here under for the participation of said Junior (minor).

Parent/Guardian Signature

Print Jr. Name Jr. age & birthdate

Parent/Guardian Signature

Print Jr. Name Jr. age & birthdate

RAMADA®

BY WYNDHAM

1700 Van Bibber Road | Edgewood, MD 21040 | 410-679-0770

Welsh Pony & Cob

Discount

Save 20% off Rates

plus tax, based on availability

Call 410-679-0770

* Ask for the Welsh Pony & Cob
Discount WITH CODE: **LDWP**

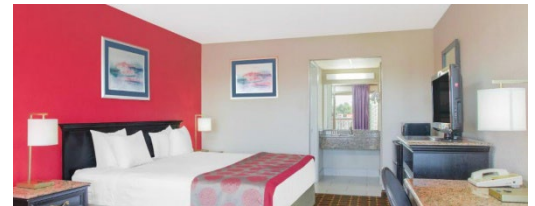

Located off Interstate 95, our Edgewood hotel is minutes from The Harford County Equestrian Center. We serve free continental breakfast each morning and offer free Wi-Fi. Enjoy the convenience of our on-site fitness room or if the time of year is right, our seasonal salt-water pool. Take advantage of ample free parking for your car, RV or truck & trailer. Non-smoking and handicapped-accessible rooms are available.

- Ample Parking Fridge/Microwaves in all rooms
- Free Wi-Fi Seasonal Outdoor Salt-water Pool
- Guest Laundry Facilities