

26th Annual

Bel Air Welsh Classic

608 North Tollgate Road; Bel Air,
MD

June 13th & 14th, 2024

Provisional WPCSA Gold Rating

Judges:

Suzan Strahan – Nevada
Melissa Hawkins-Castillo – Pennsylvania

Secretary: Bonnie Six (410) 241-2958 (410) 241-2958 (Day of Show)
Information: Louise Gill (410) 459-4405 louisenice@aol.com

**Food Services available on grounds
days of the show**

Rules commission:

Sally Steinmetz, Bonnie Six, Margaret Almond

Veterinarian – On Call: Hess Equine

Farrrier – On Call: Number to be Posted at Show

EMT – Dial 911 – Wendell Baxter on grounds

**SEE NEXT PAGE FOR COVID 19
REGULATION WEBSITES**

FOR COVID 19 INFORMATION/REGULATIONS: click on Covid-19 tab for Covid-19 restrictions/guidelines
www.usa.gov
www.maryland.gov
www.harfordcountymd.gov

COMPETITION RULES AND REGULATIONS

- 1. ELIGIBILITY:** This show is open to all ponies/cobs/Half-Welsh/Part-Bred registered with the Welsh Pony and Cob Society of America, Inc., the WPCS, the WPCSC, or, if under one year, be eligible for registration. Only animals registered with the WPCSA will receive points. An animal must be show under its full registered Welsh number and name. Before an animal is issued a number or enters the ring, the Show Secretary must have a copy of the Welsh certificate of registration in the current owner's name and current health document as required by local regulations. If the animal is under one year and not yet registered, submit a copy of dam's certificate of registration, the registration number a registered name of the sire and the proposed registration name of entry. Unnamed foals may not be shown. All leased agreements must be officially recorded through the society's office. All recorded leases are designated as such on the animal certificate of registration. Leased animals being show must present a copy of registration listing the lessee.

Person(s) making entry and the eligibility of animal(s) shall be subject to the rules of the WPCSA and the local competition.

- 2. STABLING:** ALL contracts for stalls & electric hook-ups are to be made through the PennMary-Del show. Contact show secretary for more information.
- 3. PAYMENT OF FEES:** ONLY cash, checks or money orders payable in US currency will be accepted. A \$30 fee will be assessed for non-negotiable checks. Fees MUST be paid in full with all paperwork and signatures completed before back numbers are to be issued. NOW ACCEPTING VENMO TRANSACTIONS!

There will be a \$5 Per owner fee for non-WPCSA members.

- 4. ENTRIES:** Must be postmarked no later than June 1, 2024 to be considered as a pre-entry. All exhibitors must have and present to show management a current (within the past 12 months) and valid Negative Coggins Certificate for each equine brought to the show grounds; copies of registration papers, Coggins and measurement cards MUST be attached to the entry form: ONE animal per form, incomplete entries will not be processed and will be returned.

In addition: Equine originating from outside MD, VA, PA, NJ, DE, WV or DC – MUST have a current (within 30 days) Interstate Health Certificate (CV) signed by a veterinarian prior to entering the state – as required by the Department of Agriculture.

- 5. FEES:** Please note that new entries received and changes made to ANY entry form after the pre-entry deadline will be considered post-entries and charged accordingly.

Double Breed Classes (includes WPCSA fee):	Pre – \$45.00	Post – \$50.00
All Performance Classes:	Pre – \$25.00	Post – \$30.00

WPCSA FEE: Included in cost of breed classes – Ponies ONLY entered in performance or children's classes MUST pay the \$7 per animal fee in addition to stated entry fees.

OFFICE FEE: Every farm/exhibitor's batch of entries are subject to a one-time \$10 office fee.

6. **SCRATCHES:** Entry fees (minus a \$10 fee per animal will be refunded by mail) – ONLY upon the presentation of a veterinarian's certificate within ten 10 days of the conclusion of the show.
7. **CLASS SCHEDULE:** The show will begin promptly at 8:00 AM on Thursday and at 8:00 AM on Friday. Classes will be run in numerical order. Show Management reserves the right to divide classes as warranted by entries. (Reference WPCSA Article 111.1, p 16.) A 3 minute gate call will be STRICTLY enforced.
8. **HEIGHT & MEASUREMENT:** All animals age 6 and over must either present a copy of a WPCSA or USEF permanent measurement card or be measured before being show in either breed or performance classes. All performance animals under 6 must present a copy of either a WPCSA or USEF measurement conducted during the current show year or is to be measured. Owners/lessees who are not members of the WPCSA must pay a \$5 fee per measurement. Providing false membership information will invalidate the measurement form and any points earned at the show in addition to incurring a fine of \$25.
9. **MEASUREMENT TIMES:** Start one hour before the start of each show day. Please bring measurement form, copy of registration certificate and animal to concrete pad outside Secretary's Stand.
10. **PRIZE MONEY:** As designated below, all prize monies will be awarded with the ribbons at the completion of a class. No monies are awarded in Children's or Equitation classes except as noted in class descriptions.

Halter classes: Champions will be awarded ribbons, with Grand and Supreme receiving \$50 in cash prizes.

11. **JUNIOR EXHIBITORS:** Are individuals who have not reached their 18th birthday as of December 1st of the current competition year. The age of an individual on December 1st will be retained throughout the entire competition year. Persons born on December 1st assume the greater age on that date. Each Junior Exhibitor's full name, age and birth date must be indicated on the entry form AND the Permission to Exhibit Signature form.
12. **Removing the bridle from an animal harnessed to a vehicle, or leaving an animal unattended while hitched, anywhere on the show grounds, will result in instant elimination and removal from the show grounds.**
13. Permanent restroom and shower facilities are on the grounds. If there are any problems with them, please let us know ASAP. Once again food will be available; Trash cans will be located all over the show grounds. Exhibitors and spectators are asked to use them to help keep the facilities clean.
14. **Please leave your dogs at home. If you bring them they MUST be on a leash or in a crate.**
15. Exhibitors are notified that any act of discourtesy or disobedience to the judges or any show officials, on the part of an owner/lessee, trainer, rider, or groom, will disqualify their respective animals. The guilty shall forfeit all fees and be reported to the WPCSA.
16. **ALL MOUNTED RIDERS ARE REQUIRED TO WEAR APPROVED PROTECTIVE HEADGEAR. Junior exhibitors MUST wear approved (ASTM/SEI) headgear at all times whenever mounted or in a driven vehicle while on the show grounds. Harness must be secured and properly fitted. Any rider violating this rule at any time must immediately be prohibited from further riding until such headgear is properly in place.**

17. Every precaution will be taken for the safe keeping of every animal and article upon the grounds. Show management, employees, officials, volunteers or Heavenly Waters Equestrian Center will in no case be responsible for any damage or accident which may occur. Each exhibitor will be solely responsible for their own liabilities if incurred, as well as damage or injury to any other person or property, caused by the exhibitor, related individuals or any of the animals exhibited by them.
18. **Entries are made by owners, Trainers, and Exhibitors with the understanding that they are familiar with the aforementioned rules and regulations.** Should any questions or disputes arise that are not provided for in the foregoing rules, the issue shall be referred to Show Management, whose decision shall be final.
19. Owners exhibitor's handlers, riders or drivers may not use cell phones or other communication devices while in the ring.

Directions to: Heavenly Waters Equestrian Center; 608 N. Tollgate Rd.; Bel Air, MD 21014

From the North- I-95 south to Exit 77 (Rt 24), Go north on Rt 24 to Rt 1, South on Rt 1 to next light (Tollgate Rd), Right on Tollgate Rd. Show Grounds on left after overpass.

From the South- I-95 North to exit 74 (Rt 152), Rt 152 North to Rt 1, North on Rt 1, Take Business Rt 1 (Right at Harford Rd light), Turn Left on Tollgate Rd. **DO NOT TAKE RT 1 BYPASS**

HOTELS:

Holiday Inn Express Edgewood-Aberdeen | 2118 Emmorton Park Rd. | Edgewood, MD | (410) 612-1200

Homewood Suites Bel Air | 4170 Philadelphia Rd. | Bel Air, MD | (410) 297-8585

Ramada Inn Edgewood | 1700 Van Bibber Rd. | Edgewood, MD | (410) 679-0770

(*20% reduced fee! See last page for more details!)

La Quinta Inn and Suites Edgewood | 2112B Emmorton Park Rd. | Edgewood, MD | (410) 676-6969

The Harford Mall is just down the road at:

696 Bel Air Road; Bel Air 21014 has great places to eat including: Bonfish, Jimmy Johns, Five Guys, Green Turtle and many more!

Feed Store / Animal Supplies:

The Mill of Bel Air, 424 N. Main St., Bel Air, MD 21014

Phone: 1-800-THE-MILL or (410) 838-6111

WELSH PONY & COB SOCIETY OF AMERICA, INC. MEMBERSHIP APPLICATION

Applicant(s) Name _____

Address _____

City/State/Zip _____ Telephone _____

Email _____ Website _____

*NOTE: All Annual Memberships expire on December 31 of the current year, regardless of date submitted.

Type of Membership (check one): Fee (Add \$10 for Foreign Memberships) All Canadian & Foreign payments must be in U.S. Funds.

____ Renewal ____ New Membership

____ \$1,250 Life – Individual Only

____ \$1,250 Junior Life – Individual Only – Birth Date _____

____ \$70 *Annual Family/Firm – Immediate family unit consisting of parent/guardian and minor children (who have not reached their 18th birthday) or a corporation/firm or association. *List names below.

____ \$55 Annual – Individual Only

____ \$40 Annual Associate – Individual Only – *Limited Membership Privileges. No discount on registration & transfer fees; no vote; will not receive yearbook or be listed in the Member/Breeder Directory.

____ \$35 Annual Junior - Individual Only - Age 18 & Under - Birth Date _____.

No vote; will not receive yearbook or be listed in the Member/Breeder Directory.

*Family/Firm membership please list individuals' names, name of designated voter & dates of birth for children under 18.

*New members receive a literature packet: Member-breeder list, Welsh Pony Leaflet; Welsh Cob Brochure; Care/Feeding booklet; Fee Schedule; WPCSA Newsletter; WPCSA Rulebook & By-Laws; 3” WPCSA Window Decal.

Complete form & mail with fee to: Welsh Pony & Cob Society of America, Inc., 720 Green St.,

Stephens City, VA 22655 Amount Enclosed _____ or charge to my (circle one) Visa or MasterCard

Name as it appears on card _____

Card Number _____ 3-digit Security Code _____

(back of card)

Exp. Date _____ Signature _____

MEMBERSHIP

- a) Any person, firm or corporation owning or interested in Welsh ponies or cobs shall be eligible for membership.
- b) There shall be two (2) classes of membership: voting and non-voting.

Voting memberships are defined as follows:

- 1) Senior Life Membership – those persons who have reached their 18th birthday by January 1st of the current year.
- 2) Annual Membership – those persons who have reached their 18th birthday by January 1st of the current year.
- 3) Family/Firm – immediate family unit - parent/guardian and minor children (who have not reached their 18th birthday) or a corporation/firm or association. The Family/Firm unit will be entitled to only one vote.

Non-Voting Memberships shall be defined as follows:

- 4) Junior Life Membership – those persons who have not reached their 18th birthday by January 1st of the current year. Upon reaching 18, the membership will become Senior Life.
- 5) Annual Associates - those persons who have reached their 18th birthday by January 1st of the current year & who are interested in the breed but do not desire full membership privileges. No reduction of transfer & registration fees.
- 6) Junior Membership - those persons who have not reached their 18th birthday by January 1st of the current year.

Privileges WPCSA Members: Reduced registration and transfer fees (with the exception of Annual Associate members); Right to compete for High Score Awards; Subscription to quarterly WPCSA Welsh Review Newsletter. All new members receive a complimentary literature packet and decal.

Note: Your dues or contribution to the association are not deductible as charitable contributions. Please consult with your tax advisor to determine whether they may be deducted under other provisions of the law (such as the provisions relating to the deductibility of business expenses).

ALL CLASS SPECS MAY BE FOUND AT:
<https://wpcsa.org/compete/class-specs/>

Open Schooling: Until 7:30 Short Stirrup Schooling: 7:30 AM – 7:50 AM

California Warmup (Class 99) – Optional One Per Pony: Paid Schooling Round \$10

THURSDAY SCHEDULE – 8AM Start

WPCSA SHORT STIRRUP EQUITATION 12 & Under Riders (Article 117.1) Six Ribbons

- 101) WPCSA Short Stirrup Equitation Over Fences
- 102) WPCSA Short Stirrup Equitation Under Saddle

WPCSA SHORT STIRRUP HUNTER 12 & Under Riders (Article 114.2) Six Ribbons

- 103) WPCSA Short Stirrup Hunter Working (Over Fences)
- 104) WPCSA Short Stirrup Hunter Stake Working (Over Fences)
- 105) WPCSA Short Stirrup Hunter Working Under Saddle
- 106) WPCSA Short Stirrup Hunter **Champion & Reserve (No Entry – Qualify Only)**

WPCSA LOW HUNTER 18” or 2’ (Article 114.4)

- 107) WPCSA Low Hunter Working 18” or 2’ (Over Fences)
- 108) WPCSA Low Hunter Stake Working 18” or 2’ (Over Fences)
- 109) WPCSA Low Hunter Working Under Saddle
- 110) WPCSA Low Hunter **Champion & Reserve (No Entry – Qualify Only)**

WPCSA WELSH HUNTER (Article 114.1) Six Ribbons

- 111) WPCSA A/B Working Hunter (Over Fences) – Junior
- 112) WPCSA A/B Conformation Hunter Stake (Over Fences) – Junior
- 113) WPCSA A/B Conformation Hunter Under Saddle – Junior
- 114) WPCSA A/B Hunter **Champion and Reserve – Junior (No Entry – Qualify Only)**

- 115) WPCSA C/D Working Hunter (Over Fences) – Jr/Adult
- 116) WPCSA C/D Conformation Hunter Stake (Over Fences) – Jr/Adult
- 117) WPCSA C/D Conformation Hunter Under Saddle – Jr/Adult
- 118) WPCSA C/D Hunter **Champion & Reserve – Jr/Adult (No Entry – Qualify Only)**

- 119) WPCSA A/B Working Hunter (Over Fences) – Adult
- 120) WPCSA A/B Conformation Hunter Stake (Over Fences) – Adult
- 121) WPCSA A/B Conformation Hunter Under Saddle – Adult
- 122) WPCSA A/B Hunter **Champion & Reserve – Adult (No Entry – Qualify Only)**

- 123) WPCSA Half-Welsh/Part-Bred Working Hunter (Over Fences) – Jr/Adult
- 124) WPCSA Half-Welsh/Part-Bred Conformation Hunter Stake (Over Fences) – Jr/Adult
- 125) WPCSA Half-Welsh/Part-Bred Conformation Hunter Under Saddle – Jr/Adult
- 126) WPCSA Half-Welsh/Part-Bred Hunter **Ch. & Res. – Jr/Adult (No Entry – Qualify Only)**

WPCSA GREEN PONY ENGLISH PLEASURE (Article 112.5) Six Ribbons

- 127) WPCSA Green Pony Working English Pleasure
- 128) WPCSA Green Pony Conformation English Pleasure Stake
- 129) WPCSA Green Pony English Pleasure **Champion & Reserve (No Entry – Qualify Only)**

WPCSA RIDER OPPORTUNITY ENGLISH PLEASURE (Article 112.7) Six Ribbons

- 130) WPCSA Rider Opportunity Working English Pleasure
- 131) WPCSA Rider Opportunity Conformation English Pleasure Stake
- 132) WPCSA Rider Opportunity English Pleasure **Ch. & Reserve (No Entry – Qualify Only)**

WPCSA WELSH ENGLISH PLEASURE (Article 112.1) Six Ribbons

- 133) WPCSA Half-Welsh/Part-Bred Working English Pleasure – Jr/Adult
- 134) WPCSA Half-Welsh/Part-Bred Conformation English Pleasure Stake – Jr/Adult
- 135) WPCSA Half-Welsh/Part-Bred English Pleasure **Ch. & Res. – Jr/Ad. (No Entry – Qualify Only)**

- 136) WPCSA A/B Working English Pleasure – Adult
- 137) WPCSA A/B Conformation English Pleasure Stake – Adult
- 138) WPCSA A/B English Pleasure **Champion & Reserve – Adult (No Entry – Qualify Only)**

- 139) WPCSA A/B Working English Pleasure – Junior
- 140) WPCSA A/B Conformation English Pleasure Stake - Junior
- 141) WPCSA A/B English Pleasure **Champion & Reserve – Junior (No Entry – Qualify Only)**

- 142) WPCSA C/D Working English Pleasure – Jr/Adult
- 143) WPCSA C/D Conformation English Pleasure Stake – Jr/Adult
- 144) WPCSA C/D English Pleasure **Champion & Reserve – Jr/Adult (No Entry – Qualify Only)**

145) WPCSA Open English Pleasure Classic (Article 113.1)

146) WPCSA Dressage Suitability Under Saddle (Article 118.4)

WPCSA RIDDEN WELSH CLASSIC (Article 118.3)

- 147) WPCSA Ridden Welsh Classic Sections A & B
- 148) WPCSA Ridden Welsh Classic Sections C & D
- 149) WPCSA Ridden Welsh Classic Half-Welsh/Part-Bred
- 150) WPCSA Ridden Welsh Classic Championship **(No Entry – Qualify Only)**

WPCSA WESTERN PLEASURE (Article 112.2) Six Ribbons

- 151) WPCSA A/B Working Western Pleasure – Adult
- 152) WPCSA A/B Conformation Western Pleasure Stake – Adult
- 153) WPCSA A/B Western Pleasure **Champion & Reserve – Adult (No Entry – Qualify Only)**

- 154) WPCSA A/B Working Western Pleasure – Junior
- 155) WPCSA A/B Conformation Western Pleasure Stake – Junior
- 156) WPCSA A/B Western Pleasure **Champion & Reserve – Junior (No Entry – Qualify Only)**

- 157) WPCSA Half-Welsh/Part-Bred Working Western Pleasure – Jr/Adult
- 158) WPCSA Half-Welsh/Part-Bred Conformation Western Pleasure Stake – Jr/Adult
- 159) WPCSA Half-Welsh/Part-Bred Western Pleasure **Ch. & Res.** – Jr/Ad (**No Entry – Qualify Only**)

160) WPCSA Open Western Pleasure Classic (Article 113.2)

WPCSA TRAIL (Article 118.5)

- 161) WPCSA Trail – Junior
- 162) WPCSA Trail – Adult

WPCSA CARRIAGE DRIVING (Article 115.2)

- 163) WPCSA Carriage Driving Reinsmanship (Article 116.3)
- 164) WPCSA Carriage Driving Turnout
- 165) WPCSA Carriage Driving Working
- 166) WPCSA Carriage Driving Obstacle – Pick Your Own Route
- 167) WPCSA Carriage Driving **Champion & Reserve (No Entry – Qualify Only)**
Class 163 not included

Thursday concludes with class 167.

FRIDAY SCHEDULE – 8:00 AM

WPCSA PLEASURE DRIVING (Article 115.1)

- 168) WPCSA A/B Working Pleasure Driving – Jr/Adult
- 169) WPCSA A/B Conformation Pleasure Driving Stake – Jr/Adult
- 170) WPCSA A/B Pleasure Driving **Champion & Reserve** – Jr/Adult (**No Entry – Qualify Only**)

- 171) WPCSA C/D Working Pleasure Driving – Jr/Adult
- 172) WPCSA C/D Conformation Pleasure Driving Stake – Jr/Adult
- 173) WPCSA C/D Pleasure Driving **Champion & Reserve** – Jr/Adult (**No Entry – Qualify Only**)

- 174) WPCSA Half-Welsh/Part-Bred Working Pleasure Driving – Jr/Adult
- 175) WPCSA Half-Welsh/Part-Bred Conformation Pleasure Driving Stake – Jr/Adult
- 176) WPCSA Half-Welsh/Part-Bred Pleasure Driving **Ch. & Res.** – Jr/Ad (**No Entry – Qualify Only**)

WPCSA IN-HAND TRAIL (Article 118.6)

- 177) WPCSA In-Hand Trail

WPCSA LEADLINE WALK (Article 117.6) – Six Ribbons

- 178) WPCSA Leadline Walk

WPCSA LEADLINE WALK-TROT/JOG (Article 117.6) – Six Ribbons

- 179) WPCSA Leadline Walk-Trot/Jog

WPCSA LEADLINE WALK-TROT/JOG POLES (Article 117.6) – Six Ribbons

180) WPCSA Leadline Walk-Trot/Jog Poles

WPCSA LEADING REIN (Article 118.1) – Six Ribbons

181) WPCSA Leading Rein

WPCSA CHILD’S FIRST PONY (Article 118.2) – Six Ribbons

182) WPCSA Child’s First Pony

WPCSA WALK EQUITATION (Article 117.7) – Six Ribbons

183) WPCSA Walk Equitation 12 & Under

WPCSA WALK-TROT/JOG EQUITATION (Article 117.7) – Six Ribbons

184) WPCSA Walk-Trot/Jog Equitation 12 & Under

WPCSA WALK-TROT/JOG POLES EQUITATION (Article 117.7) – Six Ribbons

185) WPCSA Walk-Trot/Jog Poles Equitation 12 & Under

WPCSA JUNIOR WALK-TROT/JOG PLEASURE (Article 112.3) – Six Ribbons

186) WPCSA Working Walk-Trot/Jog Pleasure – Junior

187) WPCSA Conformation Walk-Trot/Jog Pleasure Stake – Junior

188) WPCSA Walk-Trot/Jog Pleasure **Champion & Reserve** – Junior (**No Entry – Qualify Only**)

WPCSA WALK-TROT/JOG ADULT EQUITATION (Article 117.8) – Six Ribbons

189) WPCSA Walk-Trot/Jog Adult Equitation

WPCSA ADULT WALK-TROT/JOG PLEASURE (Article 112.4) – Six Ribbons

190) WPCSA Working Walk-Trot/Jog Pleasure – Adult

191) WPCSA Conformation Walk-Trot/Jog Pleasure Stake – Adult

192) WPCSA Walk-Trot/Jog Pleasure **Champion & Reserve** – Adult (**No Entry – Qualify Only**)

WPCSA JUNIOR WELSH HANDLER (Article 117.9)

193) WPCSA Junior Welsh Handler 12 & Under – Six Ribbons

194) WPCSA Junior Welsh Handler 13-17 – Six Ribbons

FRIDAY BREED SCHEDULE – Not to start before 10 AM

WPCSA BREED CLASSES (Article 110.2) – Two sets of four ribbons & Champion Prize Money

- 195) WPCSA Half-Welsh/Part-Bred Fillies 2 & Under
- 196) WPCSA Half-Welsh/Part-Bred Colts/Geldings 2 & Under
- 197) WPCSA Half-Welsh/Part-Bred Junior **Champion & Reserve** (No Entry – Qualify Only)

- 198) WPCSA Half-Welsh/Part-Bred Mares 3 & Over
- 199) WPCSA Half-Welsh/Part-Bred Stallions/Geldings 3 & Over
- 200) WPCSA Half-Welsh/Part-Bred Senior **Champion & Reserve** (No Entry – Qualify Only)
- 201) WPCSA Half-Welsh/Part-Bred **Grand Champion & Reserve** (No Entry – Qualify Only)

- 202) WPCSA Sections C/D Fillies 2 & Under
- 203) WPCSA Sections C/D Colts 2 & Under
- 204) WPCSA Sections C/D Mares 3 & Over
- 205) WPCSA Sections C/D Stallions 3 & Over
- 206) WPCSA Sections C/D **Grand Champion & Reserve** (No Entry – Qualify Only)

- 207) WPCSA Section B Yearling & Under Fillies
- 208) WPCSA Section B 2 Yr Old Fillies
- 209) WPCSA Section B Junior **Champion & Reserve** Filly (No Entry – Qualify Only)
- 210) WPCSA Section B Yearling & Under Colts
- 211) WPCSA Section B 2 Yr Old Colts
- 212) WPCSA Section B Junior **Champion & Reserve** Colt (No Entry – Qualify Only)
- 213) WPCSA Section B 3/4 Yr Old Mares
- 214) WPCSA Section B Yield Mares 5 & Over
- 215) WPCSA Section B Broodmares 5 & Over
- 216) WPCSA Section B Senior **Champion & Reserve** Mare (No Entry – Qualify Only)
- 217) WPCSA Section B 3/4 Yr Old Stallions
- 218) WPCSA Section B Stallions 5 & Over
- 219) WPCSA Section B Senior **Champion & Reserve** Stallion (No Entry – Qualify Only)
- 220) WPCSA Section B **Grand Champion & Reserve** (No Entry – Qualify Only)

- 221) WPCSA Section A Yearling & Under Fillies
- 222) WPCSA Section A 2 Yr Old Fillies
- 223) WPCSA Section A Junior **Champion & Reserve** Filly (No Entry – Qualify Only)
- 224) WPCSA Section A Yearling & Under Colts
- 225) WPCSA Section A 2 Yr Old Colts
- 226) WPCSA Section A Junior **Champion & Reserve** Colt (No Entry – Qualify Only)
- 227) WPCSA Section A 3/4 Yr Old Mares
- 228) WPCSA Section A Yield Mares 5 & Over
- 229) WPCSA Section A Broodmares 5 & Over
- 230) WPCSA Section A Senior **Champion & Reserve** Mare (No Entry – Qualify Only)

- 231) WPCSA Section A 3/4 Year Old Stallions
- 232) WPCSA Section A Stallions 5 & Over
- 233) WPCSA Section A Senior **Champion & Reserve** Stallion (No Entry – Qualify Only)
- 234) WPCSA Section A **Grand Champion & Reserve** (No Entry – Qualify Only)

- 235) WPCSA Supreme **Champion & Reserve** (No Entry – Qualify Only)

WPCSA BREED CLASSES (Article 110.2) – Two sets of four ribbons & Prize Money

- 236) WPCSA Sections C/D Geldings any age (1st & 2nd to show back in class 243)

- 237) WPCSA Section B Geldings 2 & Under
- 238) WPCSA Section B Geldings 3 & Over
- 239) WPCSA Section B Gelding **Champion & Reserve** (No Entry – Qualify Only)

- 240) WPCSA Section A Geldings 2 & Under
- 241) WPCSA Section A Geldings 3 & Over
- 242) WPCSA Section A Gelding **Champion & Reserve** (No Entry – Qualify Only)

- 243) WPCSA Gelding Supreme **Champion & Reserve** (No Entry – Qualify Only)

~BAWC 2024 Concludes with class 243~

Silent Auction donations and additional sponsorships are always greatly appreciated!!

THANK YOU FOR BEING AWESOME WELSH PONY PEOPLE!!

Friday Night Exhibitor Party around 6pm – join us for pizza and drinks!

Bel Air Welsh Classic June 13 and 14, 2024

Entries must be post-marked by June 1, 2024

Complete both sides & ATTACH copies of Coggins, Registration Papers & measurement cards

Please print all requested information

ONE FORM PER PONY

Registered Name _____

Registration No. _____

Sex
Height _____

Yr. Foaled _____

Color _____

Sire Name _____

Dam Name _____

CIRCLE BREEDING CLASSES TO BE ENTERED

Exhibitor Name and WPCSA # _____

194 195 197 198 201 202 203 204 206 207 209 210 212 213 214 216 217 220 221 223 224 226 227
228 230 231 235 236 237 239 240

_____ X \$45.00 _____

CIRCLE PERFORMANCE CLASSES IN WHICH DESIGNATED EXHIBITOR IS TO BE ENTERED

99 101 102 103 104 105 107 108 109 111 112 113 115 116 117 119 120 121 123 124 125 127 128
130 131 133 134 136 137 139 140 142 143 145 146 147 148 149 151 152 154 155 157 158 160 161
162 163 164 165 166 168 169 171 172 174 175 177 178 179 180 181 182 183 184 185 186 187 189
190 191 193 194

_____ X \$25.00 _____

Exhibitor Name and WPCSA # _____

TOTAL ENTRY FEES: _____ +

Mail Entries with Fees to:

Bel Air Welsh Classic	One-time Office Fee	\$10.00
C/O Bonnie Six	WPCSA recording Fee-if not in Breeding	\$7.00
5125 Jolly Acres Road	WPCSA Non-member fee per owner	\$5.00
White Hall, MD 21161	WPCSA Non-member measurement fee	\$5.00
410-241-2958		
bonniesix17@gmail.com	TOTAL DUE	_____

Signatures Required in Two (2) Places (at X) on back

**Entries not signed will not be accepted—Carefully Read This Agreement
Before Signing!**

Every entry at a WPCSA sanctioned show shall constitute an agreement and affirmation that all participants: 1) shall be subject to the rules of the WPCSA and the local competition; 2) every animal and exhibitor is eligible as entered; 3) agree to be bound by the rules of the WPCSA and the local competition and accept as final any decision of the WPCSA or competition on any questions arising under said rules and agree to hold the competition, the WPCSA, their Officials, Directors and Employees harmless for any action taken; 4) agree that they participate voluntarily in the competition fully aware that equine sports and the competition involve inherent dangerous risks and by participating they expressly assume all risks of injury, loss (including death), sickness or disease (including communicable disease) and agree to indemnify and hold the WPCSA, the competition and their Officials, Directors, Employees and Agents harmless from all claims including injury or loss during or in connection with the competition whether or not such injury or loss resulted, directly or indirectly, from negligent acts or omissions of said Officials, Directors, Employees and Agents of the WPCSA or the competition. I also agree to be responsible for any injury or damage caused by me, my horse, my employees or others under my direction and control at any WPCSA event.

Signature Below indicates that I have read and understand the above.

X _____
Owner/Agent Signature

X _____
Exhibitor Signature (see below if Jr.)

Print Owner/Lessee of Record Name

Print Exhibitor Name

Owner WPCSA #

Exhibitor WPCSA #

Mailing Address

Mailing Address

City State Zip Code

City State Zip Code

email address

email address

Area Code & Phone Number

Area Code & Phone Number

Junior Exhibitor Permission to Exhibit

To be signed by Parent or Guardian

I hereby consent to the entry of my child in this horse show and acknowledge that I have read this entry form and agree to the application terms, conditions, wavers, and consent as set forth herein and accept responsibility here under for the participation of said Junior (minor).

Parent/Guardian Signature

Print Jr. Name Jr. age & birthdate

Parent/Guardian Signature

Print Jr. Name Jr. age & birthdate

RAMADA®

BY WYNDHAM

1700 Van Bibber Road | Edgewood, MD 21040 | 410-679-0770

Welsh Pony & Cob

Discount

Save 20% off Rates

plus tax, based on availability

Call 410-679-0770

* Ask for the Welsh Pony & Cob
Discount WITH CODE: **LDWP**

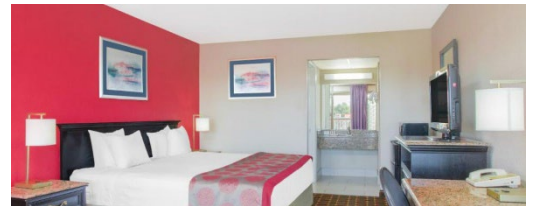

Located off Interstate 95, our Edgewood hotel is minutes from The Harford County Equestrian Center. We serve free continental breakfast each morning and offer free Wi-Fi. Enjoy the convenience of our on-site fitness room or if the time of year is right, out seasonal salt-water pool. Take advantage of ample free parking for your car, RV or truck & trailer. Non-smoking and handicapped-accessible rooms are available.

- Ample Parking Fridge/Microwaves in all rooms
- Free Wi-Fi Seasonal Outdoor Salt-water Pool
- Guest Laundry Facilities