

# PC SILVER SHOW SERIES #4

*Harford County Equestrian Center*  
608 N. Tollgate Rd Bel Air, MD 21014  
Sunday May 12, 2024  
8:00 AM

## *Provisional WPCSA Silver Rating*

No Post Entries Accepted - Entries must be postmarked by May 6, 2024  
Online Entries must be completed by May 9, 2024

## **OFFICIALS**

**Judges:** Abbe Wolfe Pennsylvania  
Lawrence Thurber New York

**Secretary/Manager:** Bonnie Six  
(410) 241-2958 (C)

**Information:** Margaret Almond  
(410) 459-4498 (C)

**Day of Show Only:** (410) 241-2958

**Veterinarian On Call:** Phone number to be posted at the show

**EMT:** Dial 911

**Farrier On Call:** Phone number to be posted at the show

**Rules Commission:** Margaret Almond, Sally Steinmetz and Bonnie Six

**Please Note:** \* There IS stabling available for this show.  
Stabling arrangements made through PC Silver #3 entries\*

\* NO Post Entries Accepted\*

SEE PAGE 4 FOR COVID 19 REGULATION WEBSITES

\*\*\* Required for all ponies\*\*\*

A negative Coggins Test Certificate or copy thereof within one year of the show

**Directions to: Heavenly Waters Equestrian Center; 608 N. Tollgate Rd.; Bel Air, MD 21014**

**From the North-** I-95 south to Exit 77 (Rt 24), Go north on Rt 24 to Rt 1, South on Rt 1 to next light (Tollgate Rd), Right on Tollgate Rd. Show Grounds on left after overpass.

**From the South-** I-95 North to exit 74 (Rt 152), Rt 152 North to Rt 1, North on Rt 1, Take Business Rt 1 (Right at Harford Rd light), Turn Left on Tollgate Rd. **DO NOT TAKE RT 1 BYPASS**

## **RULES & REGULATIONS**

### **In Addition to the General Rules of the WPCSA**

- 1. ELIGIBILITY:** This show is open to ponies registered with and foals eligible for registration with the Welsh Pony and Cob Society of America. Person making entry and the eligibility of the animal shall be subject to the rules of the WPCSA and the Local Competition.
- 2. Payment of Fees:** Only Cash, Checks or Money Orders payable in U.S. Currency will be accepted. A \$25.00 fee will be assessed for Non-Negotiable Checks. Fees must be paid in full with paperwork and signatures complete **before numbers will be issued.**
- 3. Entries: Must be postmarked no later than May 6, 2024** to be accepted. Online entries must be completed by **May 9, 2024. NO POST ENTRIES ACCEPTED.** All entries require Negative Coggins taken within one year of the date of the show. Copy of Pony Registration Papers and Measurement Cards **MUST BE** attached to the entry form. **Incomplete entries will not be processed and will be returned.**
- 4. Fees:**

|  |              |
|--|--------------|
| Double Judged Breeding, with WPCSA fee | \$45.00      |
| Performance Classes                    | \$20.00      |
| WPCSA recording fee, performance only  | \$7.00       |
| Non-WPCSA Member fee                   | \$5.00/owner |
| Non-WPCSA Member Measurement Fee       | \$5.00       |
- 5. Number Fee:** The number you are given will be your number for all the Shows in the 2024 PC Silver Series. You may turn in your number at the end of the show, where it will be put in your folder awaiting the next show. If you lose your number, you will be charged a fee of \$10.00.
- 6. Scratches:** Entry Fees (minus a \$10.00 fee per animal) will be refunded by mail **ONLY UPON THE PRESENTATION OF A VET'S CERTIFICATE AND NOTIFICATION TO THE SHOW SECRETARY** before the start of the show.
- 7. Prize Money:** The prize money for this show totals \$240.00. \$10 will be given for each judge in the following divisions- Champions of Section A and Section B: Fillies, Colts, Stallions, Mares, and Geldings; Grand Champions of Sections C/D and Half-Welsh/Part-Bred.
- 8. Ribbons:** No ribbons will be given. All classes will be placed 1<sup>st</sup> to 4<sup>th</sup>. Look for results to be available online after the show.

**9. Height and Measurement:** All entries age 6 and over must present a measurement card from the USEF or WPCSA or be measured before getting your numbers to show. All ponies in performance classes must have a measurement card. Animals only exhibiting in Junior Handler and/or In-Hand Trail are exempt from measurement. Measurement will take place the day of the show. Non-WPCSA members must pay a \$5 non-member measurement fee.

**\*Coggins/Rhino:** A negative Coggins test certificate, or copy thereof, within one year of the show is **required**. A vaccine for Equine Rhinopneumonitis within 90 days of the show is **strongly recommended**.\*

**10. Dogs:** Please leave your dogs and other pets at home. If they come, they **must be on a leash or crated**.

**11. Bathing Ponies:** This facility has no place for you to bathe your ponies.

**12. Motorized Vehicles:** There will be no motorized vehicles such as golf carts or scooters allowed on the grounds without special permission from show management.

**13. Protective Head Gear:** Protective head gear must be worn by all mounted riders at all times.

**14. Classes may be divided or combined** at show management's discretion if entries warrant.

**15. Food:** There will be food available on the show grounds. Capital Concessions (Lou) will be on site for food and drinks.

**16. Stabling:** Please note that there **IS** stabling available for the show. Make your stabling arrangements through the PC Silver Show #3 prize list.

**17. Junior exhibitors must wear approved protective headgear (ASTM/SEI) at all times whenever mounted or in a driven vehicle at all times while on the show grounds. Harness must be secured and properly fitted. Any rider violating this rule at any time must immediately be prohibited from further riding until such headgear is properly in place.**

**18. Every precaution will be taken for the safe keeping of every animal and article upon the grounds. Show management, WPCSA, employees, officials, volunteers or Heavenly Waters Equestrian Center will in no case be responsible for any damage or accident which may occur. Each exhibitor will be solely responsible for their own liabilities if incurred, as well as damage or injury to any other person or property, caused by the exhibitor or any of the animals exhibited by him/her.**

**19. For animals in harness, animals must be fully bridled while hitching and unhitching. Removing the bridle from an animal harnessed to a vehicle, or leaving an animal unattended while hitched; anywhere on the show grounds will result in instant elimination and removal from the show grounds.**

*Entries are made by Owners, Trainers and Exhibitors with the understanding that they are familiar with the aforementioned rules and regulations.*

**Motels:**

Hampton Inn & Suites, 2112 Emmorton Park Rd., Edgewood, MD 21040  
Phone: (410) 670-6000

Country Inn & Suites, 1435 Handlir Dr., Bel Air, MD 21015  
Phone: (443) 345-4362

Hilton Garden Inn, 1050 Beards Hill Rd., Aberdeen, MD 21001  
Phone: (410) 272-1777

Ramada by Wyndham Edgewood Hotel, 1700 Van Bibber Rd., Edgewood, MD 21040  
Phone: (410) 679-0770  
**\*20% reduced fee! See last page for more details**

**THERE WILL BE FOOD ON THE GROUNDS – Capital Concessions (Lou)**

**Local Restaurants:**

McDonalds  
WaWa  
Taco Bell

**Feed Store / Animal Supplies:**

The Mill of Bel Air, 424 N. Main St., Bel Air, MD 21014  
Phone: 1-800-THE-MILL or (410) 838-6111

**FOR COVID 19 INFORMATION/REGULATIONS**

[www.usa.gov](http://www.usa.gov)

[www.maryland.gov](http://www.maryland.gov)

[www.harfordcountymd.gov](http://www.harfordcountymd.gov)

click on Covid 19 tab for Covid 19 restrictions/guidelines

**For all Class Specifications go to:**

<https://wpcsa.org/compete/class-specs/>

**The current rules may be found at:**

<https://wpcsa.org/compete/show-rules/>

## PC SILVER SHOW SERIES CLASSES

Starting at 8:00 am

*Classes will be run in numerical order*

*Classes can be combined or divided at the discretion of the show management*

### **Breeding Divisions**

**Section A Breed Classes** Prize money of \$10 to each judge's Champion.

1. WPCSA Section A Yearling & Under Fillies
2. WPCSA Section A 2 Yr Old Fillies
3. WPCSA Section A Junior Champion & Reserve Filly (No Entry-Qualify Only)
  
4. WPCSA Section A Yearling & Under Colts
5. WPCSA Section A 2 Yr Old Colts
6. WPCSA Section A Junior Champion & Reserve Colt (No Entry-Qualify Only)
  
7. WPCSA Section A 3/4 Yr Old Mares
8. WPCSA Section A Broodmares 5 & Over
9. WPCSA Section A Yield Mares 5 & Over
10. WPCSA Section A Senior Champion & Reserve Mare (No Entry-Qualify Only)
  
11. WPCSA Section A 3/4 Yr Old Stallions
12. WPCSA Section A Stallions 5 & Over
13. WPCSA Section A Senior Champion & Reserve Stallion (No Entry-Qualify Only)

### **Grand Champion A**

14. WPCSA Section A Grand Champion & Reserve (No Entry-Qualify Only)

**Section B Breed Classes** Prize money of \$10 to each judge's Champion.

15. WPCSA Section B Yearling & Under Fillies
16. WPCSA Section B 2 Yr Old Fillies
17. WPCSA Section B Junior Champion & Reserve Filly (No Entry-Qualify Only)
  
18. WPCSA Section B Yearling & Under Colts
19. WPCSA Section B 2 Yr Old Colts
20. WPCSA Section B Junior Champion & Reserve Colt (No Entry-Qualify Only)
  
21. WPCSA Section B 3/4 Yr Old Mares
22. WPCSA Section B Broodmares 5 & Over
23. WPCSA Section B Yield Mares 5 & Over
24. WPCSA Section B Senior Champion & Reserve Mare (No Entry-Qualify Only)
  
25. WPCSA Section B 3/4 Yr Old Stallions
26. WPCSA Section B Stallions 5 & Over
27. WPCSA Section B Senior Champion & Reserve Stallion (No Entry-Qualify Only)

### **Grand Champion B**

28. WPCSA Section B Grand Champion & Reserve (No Entry-Qualify Only)

**Sections C/D Breed Classes** Prize money of \$10 to each judge's Grand Champion.

- 29. WPCSA Sections C/D Fillies 2 & Under
- 30. WPCSA Sections C/D Colts 2 & Under
- 31. WPCSA Sections C/D Mares 3 & Over
- 32. WPCSA Sections C/D Stallions 3 & Over

**Grand Champion Sections C/D**

- 33. WPCSA Sections C/D Grand Champion & Reserve (No Entry-Qualify Only)

**Supreme Champion Sections A, B, C & D**

- 34. WPCSA Supreme Champion & Reserve (No Entry-Qualify Only)

**Gelding Classes** Prize money of \$10 to each judge's Champion.

- 35. WPCSA Section A Geldings 2 & Under
- 36. WPCSA Section A Geldings 3 & Over
- 37. WPCSA Section A Gelding Champion & Reserve (No Entry-Qualify Only)

- 38. WPCSA Section B Geldings 2 & Under
- 39. WPCSA Section B Geldings 3 & Over
- 40. WPCSA Section B Gelding Champion & Reserve (No Entry-Qualify Only)

- 41. WPCSA Sections C/D Geldings – All Ages  
\*will divide if enough junior & senior geldings enter\*

**Supreme Gelding**

- 42. WPCSA Gelding Supreme Champion & Reserve (No Entry-Qualify Only)

**Half-Welsh/Part-Bred Breed Classes** Prize money of \$10 to each judge's Grand Champion.

- 43. WPCSA Half-Welsh/Part-Bred 2 & Under
- 44. WPCSA Half-Welsh/Part-Bred 3 & Over
- 45. WPCSA Half-Welsh/Part-Bred Grand Champion & Reserve (No Entry-Qualify Only)

**Performance Divisions:**

**\*All Champions & Reserve are based on points accumulated in the classes in those respective divisions. All Champion & Reserve classes are No Entry-Qualify Only\***

- 46. WPCSA Junior Welsh Handler – Class open to Junior Exhibitors  
\*will be divided if at least 3 exhibitors of each age group enter: 9 & Under, 10-12, and 13-17\*

**LUNCH – Lou will be in the house!!!!**

- 47. WPCSA Leadline Walk – Rider 7 & Under
- 48. WPCSA Leadline Walk-Trot/Jog – Rider 7 & Under
- 49. WPCSA Leadline Walk-Trot/Jog Poles – Rider 7 & Under  
\*Champion & Reserve Leadline Rider
- 50. WPCSA Leading Rein (12.2 & Under) – Rider 4-8

51. WPCSA Walk Equitation – Rider 12 & Under
52. WPCSA Walk-Trot/Jog Equitation – Rider 12 & Under
53. WPCSA Walk-Trot/Jog Poles Equitation – Rider 12 & Under  
\*Champion & Reserve Walk Equitation Rider
  
54. WPCSA Working Walk-Trot/Jog Pleasure – Junior
55. WPCSA Conformation Walk-Trot/Jog Pleasure Stake – Junior  
\*WPCSA Walk-Trot/Jog Pleasure Champion & Reserve – Junior
  
56. WPCSA Working Walk-Trot/Jog Pleasure – Adult
57. WPCSA Conformation Walk-Trot/Jog Pleasure Stake – Adult  
\*WPCSA Walk-Trot/Jog Pleasure Champion & Reserve – Adult
  
58. WPCSA In-Hand Trail – Ponies 2 & Under
- 58.5 WPCSA In-Hand Trail – Ponies 3 & Over
  
59. WPCSA Short Stirrup Hunter Working (Over Fences)
60. WPCSA Short Stirrup Hunter Stake Working (Over Fences)
61. WPCSA Short Stirrup Hunter Working Under Saddle  
\*WPCSA Short Stirrup Hunter Champion & Reserve
  
62. WPCSA Low Hunter Working (Over Fences 18” or 2’)
63. WPCSA Low Hunter Stake Working (Over Fences 18” or 2’)
64. WPCSA Low Hunter Working Under Saddle  
\*WPCSA Low Hunter Champion & Reserve
  
65. WPCSA Half-Welsh/Part-Bred Working Hunter (Over Fences) – Jr/Adult
66. WPCSA Half-Welsh/Part-Bred Conformation Hunter Stake (Over Fences) – Jr/Adult
67. WPCSA Half-Welsh/Part-Bred Conformation Hunter Under Saddle – Jr/Adult  
\*WPCSA Half-Welsh/Part-Bred Hunter Champion & Reserve – Jr/Adult
  
68. WPCSA A/B Working English Pleasure – Junior
69. WPCSA A/B Conformation English Pleasure Stake – Junior  
\*WPCSA A/B English Pleasure Champion & Reserve – Junior
  
70. WPCSA A/B Working English Pleasure – Adult
71. WPCSA A/B Conformation English Pleasure Stake – Adult  
\*WPCSA A/B English Pleasure Champion & Reserve – Adult
  
72. WPCSA C/D Working English Pleasure – Jr/Adult
73. WPCSA C/D Conformation English Pleasure Stake – Jr/Adult  
\*WPCSA C/D English Pleasure Champion & Reserve – Jr/Adult
  
74. WPCSA Half-Welsh/Part-Bred Working English Pleasure – Jr/Adult
75. WPCSA Half-Welsh/Part-Bred Conformation English Pleasure Stake – Jr/Adult  
\*WPCSA Half-Welsh/Part-Bred English Pleasure Champion & Reserve – Jr/Adult
  
76. WPCSA Green Pony Working English Pleasure – Jr/Adult
77. WPCSA Green Pony Conformation English Pleasure Stake – Jr/Adult  
\*WPCSA Green Pony English Pleasure Champion & Reserve – Jr/Adult

78. WPCSA Open English Pleasure Classic – Jr/Adult
79. WPCSA Open Western Pleasure Classic – Jr/Adult
80. WPCSA A/B Working Western Pleasure – Adult
81. WPCSA A/B Conformation Western Pleasure Stake – Adult
  - \*WPCSA A/B Western Pleasure Champion & Reserve – Adult



**Welsh Pony and Cob Society of America, Inc.**  
720 Green St Stephens City, VA 22655 540-868-7669

**WELSH PONY & COB SOCIETY OF AMERICA, INC.**  
**Membership Application**

Applicant(s) Name \_\_\_\_\_

Address \_\_\_\_\_

City/State/Zip \_\_\_\_\_ Telephone \_\_\_\_\_

Email \_\_\_\_\_ Website \_\_\_\_\_

Application for (check one): \_\_\_\_\_ New membership\* \_\_\_\_\_ Renewal membership

NOTE: All annual memberships expire on December 31 of the current year, regardless of date submitted.  
Add \$10 for foreign memberships.

Type of Membership (check one): Fee

\_\_\_\_\_ Life \$1250 Individual Only

\_\_\_\_\_ Junior Life \$1250 Individual Only - Birth date \_\_\_\_\_

\_\_\_\_\_ Annual \$55.00 Individual Only

\_\_\_\_\_ Annual Family/Firm \$70.00 Immediate family unit or firm/corporation \*List names below

\_\_\_\_\_ Annual Junior \$35.00 Age 18 & Under Birth date \_\_\_\_\_ (no vote; will not receive yearbook or appear in member/breeder directory).

\_\_\_\_\_ Annual Associate \$40.00 Individual Only. No discount on registration and transfer fees; no vote; & will not be listed in the member-breeder directory)

\*If Family/Firm membership, please list individuals' names: (give dates of birth for children under 18)

\_\_\_\_\_  
\_\_\_\_\_  
\_\_\_\_\_

\*New members receive the following literature packet: Member-breeder list; Welsh Pony leaflet; Welsh Cob brochure; Care & Feeding booklet; Fee Schedule; WPCSA Newsletter; WPCSA Rule Book and By-Laws; three-inch WPCSA window decal.

Please complete this form and mail with correct membership fee to:  
Welsh Pony & Cob Society of America, Inc 720 Green Street Stephens City , VA 22655

Amount enclosed: \_\_\_\_\_ **OR** Charge to my: (circle one) VISA MASTERCARD

Name as it appears on card \_\_\_\_\_

Card number \_\_\_\_\_ Exp. date \_\_\_\_\_

Signature \_\_\_\_\_

**PC Silver Show Series #4      May 11, 2024**

Entries must be post-marked by May 6, 2024

Online entries close May 9, 2024

Complete both sides & ATTACH copies of Coggins, Registration Papers & measurement cards

**Please print all requested information**

**ONE FORM PER PONY**

---

Registered Name \_\_\_\_\_ USEF # \_\_\_\_\_

---

Registration No.                  Sex                  Yr. Foaled                  Color                  Height

---

Sire Name \_\_\_\_\_

---

Dam Name \_\_\_\_\_

---

**CIRCLE BREEDING CLASSES TO BE ENTERED**

---

---

**Exhibitor Name and WPCSA #**

---

01 02 04 05 07 08 09 11 12 15 16 18 19 21 22 23 25 26 29 30 31 32 35 36 38 39 41 43 44 x \$45.00

---

**CIRCLE PERFORMANCE CLASSES IN WHICH DESIGNATED EXHIBITOR IS TO BE ENTERED**

---

46 47 48 49 50 51 52 53 54 55 56 57 58 58.5 59 60 61 62 63 64 65 66 67 68 69 70 71 72 73 74 75  
76 77 78 79 80 81 \_\_\_\_\_ x \$20.00 \_\_\_\_\_

---

**Exhibitor Name and WPCSA #**

---

Non-WPCSA member fee/per owner                  \$5.00  
Non-WPCSA member measurement fee                  \$5.00  
WPCSA recording Fee-if not in Breeding                  \$7.00

**\*\*See prize list for PC Silver Show #3 for information about stabling\*\***

Mail Entries with Fees to:

**PC Silver Show Series  
C/O Bonnie Six  
5125 Jolly Acres Rd.  
White Hall, MD 21161**

(410) 241-2958  
bonniesix17@gmail.com

TOTAL DUE \_\_\_\_\_

---

**Signatures Required in Two (2) Places (at X) on back**

**Entries not signed will not be accepted—Carefully Read This Agreement  
Before Signing!**

Every entry at a WPCSA sanctioned show shall constitute an agreement and affirmation that all participants: 1) shall be subject to the rules of the WPCSA and the local competition; 2) every animal and exhibitor is eligible as entered; 3) agree to be bound by the rules of the WPCSA and the local competition and accept as final any decision of the WPCSA or competition on any questions arising under said rules and agree to hold the competition, the WPCSA, their Officials, Directors and Employees harmless for any action taken; 4) agree that they participate voluntarily in the competition fully aware that equine sports and the competition involve inherent dangerous risks and by participating they expressly assume all risks of injury, loss (including death), sickness or disease (including communicable disease) and agree to indemnify and hold the WPCSA, the competition and their Officials, Directors, Employees and Agents harmless from all claims including injury or loss during or in connection with the competition whether or not such injury or loss resulted, directly or indirectly, from negligent acts or omissions of said Officials, Directors, Employees and Agents of the WPCSA or the competition. I also agree to be responsible for any injury or damage caused by me, my horse, my employees or others under my direction and control at any WPCSA event.

**Signature Below indicates that I have read and understand the above.**

X \_\_\_\_\_  
Owner/Agent Signature

X \_\_\_\_\_  
Exhibitor Signature (see below if Jr.)

\_\_\_\_\_  
Print Owner/Lessee of Record Name

\_\_\_\_\_  
Print Exhibitor Name

\_\_\_\_\_  
Owner WPCSA #

\_\_\_\_\_  
Exhibitor WPCSA #

\_\_\_\_\_  
Mailing Address

\_\_\_\_\_  
Mailing Address

\_\_\_\_\_  
City State Zip Code

\_\_\_\_\_  
City State Zip Code

\_\_\_\_\_  
email address

\_\_\_\_\_  
email address

\_\_\_\_\_  
Area Code & Phone Number

\_\_\_\_\_  
Area Code & Phone Number

**Junior Exhibitor Permission to Exhibit**

To be signed by Parent or Guardian

I hereby consent to the entry of my child in this horse show and acknowledge that I have read this entry form and agree to the application terms, conditions, wavers, and consent as set forth herein and accept responsibility here under for the participation of said Junior (minor).

\_\_\_\_\_  
Parent/Guardian Signature

\_\_\_\_\_  
Print Jr. Name Jr. age & birthdate

\_\_\_\_\_  
Parent/Guardian Signature

\_\_\_\_\_  
Print Jr. Name Jr. age & birthdate

# RAMADA®

BY WYNDHAM

1700 Van Bibber Road | Edgewood, MD 21040 | 410-679-0770

## Welsh Pony & Cob

### Discount

### Save 20% off Rates

plus tax, based on availability

Call 410-679-0770

\* Ask for the Welsh Pony & Cob  
Discount WITH CODE: **LDWP**

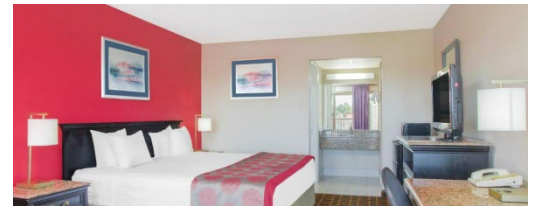

Located off Interstate 95, our Edgewood hotel is minutes from The Harford County Equestrian Center. We serve free continental breakfast each morning and offer free Wi-Fi. Enjoy the convenience of our on-site fitness room or if the time of year is right, our seasonal salt-water pool. Take advantage of ample free parking for your car, RV or truck & trailer. Non-smoking and handicapped-accessible rooms are available.

- Ample Parking  Fridge/Microwaves in all rooms
- Free Wi-Fi  Seasonal Outdoor Salt-water Pool
- Guest Laundry Facilities