

WELSH PONY & COB SOCIETY OF AMERICA

NEWSLETTER

Tips for PDF Navigation

To perform a keyword search, type your keyword in the “Find” field at the top of your PDF interface:



Use bookmarks, located on the left-hand side of your PDF, to choose the volume you would like to read:

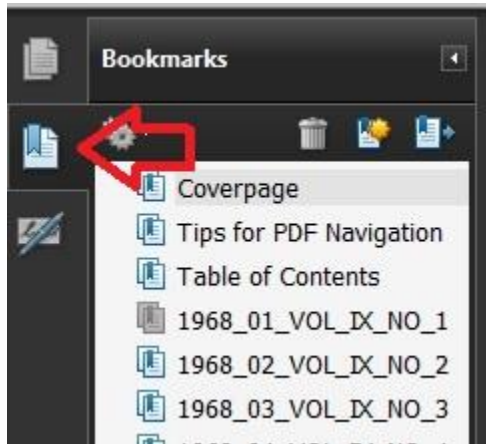

If your bookmark pane is not open, navigate to **View, Navigation Panels, Bookmarks** to open it:

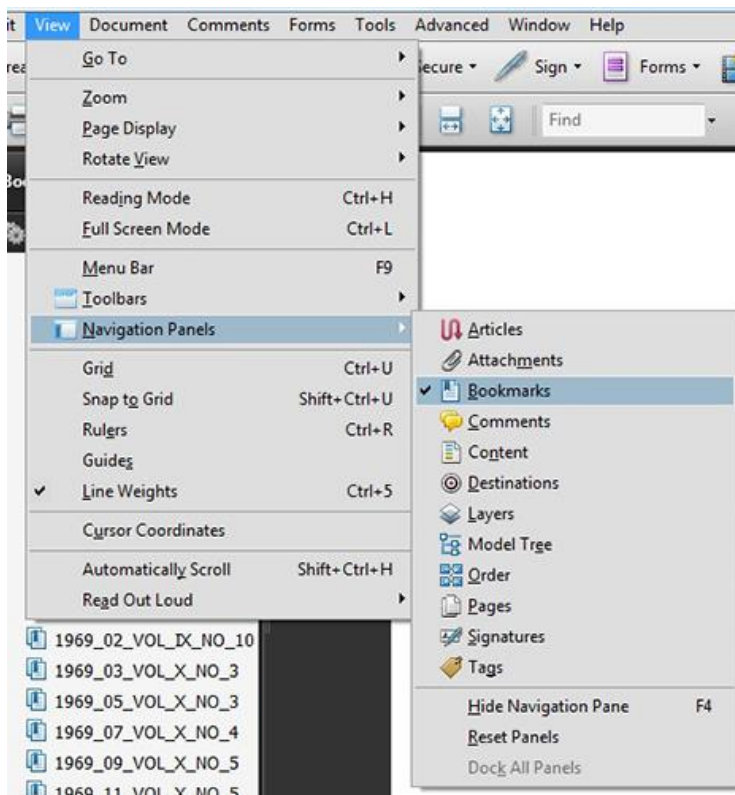

Table of Contents

Welsh Pony & Cob Society of America

Winter 1991.....	4
Fall 1991.....	32



WELSH PONY & COB SOCIETY OF AMERICA

NEWSLETTER

WINTER 1991

PRESIDENT'S MESSAGE

Dear Members,

Most of you want to know what happened in Orlando. It is my hope that the following detailed explanation will clarify events of the AGM for all members. Too much has been circulated that is misleading, motives ascribed which are inaccurate and letters containing half-truths and misperceptions which damage the good name of our Society and your Board of Directors abound. This is unfortunate and I urge you to take the time to read the minutes in this Newsletter to better understand the situation and to bear with us while we attempt to sort things out.

In September, just prior to the AGM, it came to the attention of the Board in a roundabout way that some members had consulted lawyers to scrutinize our bylaws and the Illinois General Not for Profit Corporation Act under which we are incorporated. The resulting legal opinions WERE NOT AND HAVE NOT been officially shared with the duly elected officers and directors of the Society. When a copy of one candidate's letter asking for proxies and including a copy of a letter from the candidate's attorney came into our hands we immediately hired an attorney to ascertain if, indeed, proxy voting is legal in our Society. On September 24th, we received a legal opinion from our attorney stating that proxy voting is allowable under our current bylaws and we set in motion notification of all members considered eligible to vote that this was the case and planned to hold the election at the AGM using a combination of in-person and proxy voting.

To help you understand WHY proxy voting is currently allowed, please read the excerpts from the Illinois Law and our by-laws printed below:

107.50. Proxies. A member entitled to vote may vote in person or, unless the articles of incorporation or the bylaws otherwise provide, by proxy executed in writing by the member or by that member's duly authorized attorney-in-fact.

Article IV, (e) Voting. In all matters governed by the vote of the membership, each membership which has been on the rolls of the Society prior to January 1 of the current year, and is in good standing, shall be entitled to one vote. Partnerships or corporations when elected to membership shall be required to notify the Secretary in writing, designating a member of the partnership or an officer of the corporation who shall represent such partnership or corporation and be entitled to cast its vote at any meeting of the members.

(f) Action at Meeting. When a quorum is present, a majority of those present or represented and voting on a matter, except where a larger vote is required by law, the Articles of Organization or these By-Laws, shall decide any matter to be voted on by the members. Any election by the members shall be determined by a plurality of the votes cast by the members entitled to vote at the election. No ballots shall be required for such election unless requested by a member present or represented at the meeting and entitled to vote in the election.

Please note that the only REPRESENTATIVES mentioned in our bylaws are those designated by partnership or corporate members. The historical intent and interpretation of this segment of our bylaws has been that voting was done by those present or, in the case of corporate or partnership memberships only, those members representing those corporate or partnership memberships at the AGM. Proxy voting IS legal in our Society only because our bylaws were poorly worded and ambiguous. THE REASON PROXY VOTING MUST BE ALLOWED IS BECAUSE ILLINOIS LAW REQUIRES THE SOCIETY TO "OTHERWISE PROVIDE" EITHER IN THE BYLAWS OR THE ARTICLES OR ORGANIZATION. Thus, because our Bylaws and Articles of Organization do not SPECIFICALLY say "No Proxy Voting" we do not "otherwise provide" and this manner of voting is allowable.

A group of candidates and other members brought up another concern at a meeting of the Board of Directors held on Friday afternoon preceding Saturday's AGM. We were read a New York state legal reference concerning credentials committees and inspectors which has no bearing on us as we are under Illinois law which is quite clear:

107.35 Inspectors. At any meeting of members, the chairman of the meeting may, or upon the request of any members shall, appoint one or more persons as inspectors for such meeting. Such inspectors shall ascertain and report the number of votes represented at the meeting, based upon their determination of the validity and effect of proxies; count all votes and report the results.

A system for acceptance and verification of the number of proxies turned in by various individuals was in place with details available at the hospitality table from 8 a.m. Friday onwards. The Inspectors committee was duly appointed according to

Illinois law and consisted of 4 individuals, each from a different section of the country, none of whom had been introduced to any other inspector or was related in any way to any candidate. The candidates were invited to suggest three additional names for inclusion on the committee.

The second problem addressed at the meeting concerned what the law calls the "Fixing record date for voting":

107.25 "For the purpose of determining members entitled to vote at any meeting of members the board of directors of a corporation may fix in advance a date as the record date of such determination of members, such date in any case to be not more than 60 days and, for a meeting of members, not less than 5 days immediately preceding such meeting. If no record date is fixed for the determination of members entitled to notice of or to vote at a meeting of members, the date on which notice of the meeting is delivered shall be the record date. In lieu of the board of directors from time to time establishing record dates, the bylaws may establish a mechanism for determining record dates in all or specified instances."

On this subject our bylaws, in reference to NEW members says:

Art. IV, (e) Voting. In all matters governed by the vote of the membership, each membership which has been on the rolls of the Society prior to January 1 of the current year, and is in good standing, shall be entitled to one vote.

Our Rule Book states:

"Membership year runs from January 1st to December 31st. In order to vote in that calendar year, new memberships must be received by January 1. Renewals must be received by April 16."

Both dates mentioned above are too early to qualify under the 60/5 concept in the Illinois law. The Society had prepared and brought to Orlando a list of qualified voters according to our bylaws and rules. (This same list had been requested and mailed to one of the candidates in October.) Once the candidates challenged this list on the grounds of Illinois law, it raised questions not easily answered. If, indeed, everyone who paid dues for the first time between January 1 and September 2 IS entitled to vote, then we have effectively disenfranchised around 15% of the membership by not informing them of this right. If all renewals paid after April 16 and before September 2, are also eligible to vote, it makes the situation even more unfair for a sizeable percentage of our membership. Whether we had a complete list of these people in hand in Orlando or not is immaterial because, in fact, there was no way for these people to be informed and allowed to vote at an election scheduled less than 24 hours from the time the subject was raised. More than one of the candidates indicated that they would bring suit against the Society if we held the election without allowing this group the opportunity to vote. No member of the Board has any desire to involve the Society in litigation of any kind. No member of the Board of Directors felt we could hold the election in good faith knowing that even one member (let alone close to 25% involved) had been deprived of the knowledge that they were eligible to vote and the opportunity to do so. (A FAX proxy is not legal.)

IT WAS THIS QUESTION OF ELIGIBILITY OF VOTERS WHICH CAUSED THE ELECTION NOT TO BE HELD. At no time was ANY count of proxies made to determine "who" or "what group" had the most votes. The figure that is being circulated as to the number of proxies present at the AGM is pure speculation--in fact, not all proxies were turned in and NO COUNT of those turned in was or has been made by any person with access to them.

It is easy to say that the "Board should have known". The fact is that all elections for the past 45 years have been held unchallenged allowing votes only from those present and paying dues according to the bylaws and rules. THE REAL POINT IS THAT, HAD THESE CANDIDATES COME FORWARD AS LOYAL MEMBERS AND REPORTED THE FINDINGS AND QUESTIONS RAISED BY THEIR OWN LAWYERS IN A TIMELY MANNER, ALL OF THIS COULD HAVE BEEN EASILY AVOIDED. WE COULD HAVE CLARIFIED AND PRODUCED THE CORRECT LIST OF QUALIFIED VOTERS AND AVOIDED COSTLY MAILINGS AND THE NECESSITY TO HOLD TWO MEETINGS. THE DATE ON THE ONLY LETTER FROM LEGAL COUNSEL WHICH I HAVE SEEN WAS MID-MAY--WE HAVE HAD 2 REGULAR NEWSLETTER MAILINGS SINCE THAT TIME! It is interesting that all of the mailings asking for proxies made by individuals running for election to the board occurred IMMEDIATELY AFTER THE DEADLINE FOR THE LAST NEWSLETTER.

Our attorney has now thoroughly researched our bylaws and practises. The time and place for the continuation of the AGM for the purpose of the completion of scheduled items will be announced soon. A proxy form on which you may designate how your vote will be cast will accompany the notice. This proxy will be in the form of a ballot and will be a secure way for every member to cast his vote according to his own wishes. A complete list of declared candidates and proposed Bylaw changes to be ratified by members will be included. There is one important fact that ALL members should keep in mind. Our Bylaws (wrong or not) were ratified by the membership and this has always been the case. There has never been a "conspiracy" to deny members their right to vote or hold office. The intentions of both the directors and the members has always been to institute rules which would be as fair as possible and IN THE BEST INTEREST of the society as a whole. Notice of all proposed and ratified bylaw amendments/revisions have always appeared in the Newsletter. If members fail to apprise themselves of information, the directors (past, present and future) should not be held responsible. Information is available from our office and is only as far away as your mailbox, telephone or newsletter. Likewise, if any member discovers a problem with our Bylaws, rules etc., it would seem logical that this problem be officially brought to the attention of our office as soon as possible so that it can be properly researched and then made known to the entire membership. Rumors and inuendo can only be counterproductive in our society and simply divert us from our purpose. We appreciate the strong show of support we have received from many of you and ask that everyone consider the possible motives behind the many conflicting reports that seem to be flying around.

Happy Holidays,
Gail E. Morris

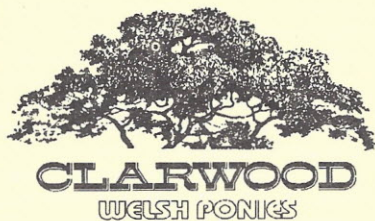

CLARWOOD FARM

The Home of Champion Sec. A
Foals, Stallions & Brood Mares

*The war may be over; but,
our Stormin' Norman's career is just beginning!*

PRESENTLY FOR SALE

CLARWOOD'S STORMIN' NORMAN



Liseter Cadet x Holt's Betty Marie

Foaled: April 11, 1991

Dark Gray, Sec A Stallion

First Year Awards Include:

1991 Penn Marydel

First Set: Junior Champion Colt

Reserve Grand Champion

Second Set: Reserve Junior
Champion Colt

1991 Eastern Nationals

Both Sets: Grand Champion

and Reserve Junior Champion Colt

Reserve Champion Junior Colt of the
Eastern Welsh Circuit High Award

1991 Maryland State Fair

First Weanling Colt

Clarwood Farm • Guy & Helen Clardy • 90 Camp Road
Nottingham, PA 19362 • 717-529-6298

ALSO FOR SALE: Two Champion Liseter Mares (Please call for details.)

Stud Service • Mare Care • Champion Young Stock • Fine English Harness

Bookings With Our Championship Stallions Are Now Being Accepted For The 1992 Season.

1991 ANNUAL GENERAL MEETING

ADVISORY COMMITTEE MEETING Friday, Nov. 1, 1991

An informal meeting of the Advisory Committee members attending the Annual General Meeting in Kissimmee, Florida was called to order by the Chairman, Mrs. Charles C. Abeles, shortly after 8:30 a.m. on Friday, November 1, 1991 at the Ramada Resort in Kissimmee. The meeting was open to observers. committee members present included the Welsh Pony & Cob Society of America Board of Directors, Joan Dunning, WPCSA Honorary Director, Carol Maurer of the Southern California All Welsh Society, Jennifer MacDonald of the Washington Welsh Pony & Cob Assn., Marsha Himler of the Northeastern Welsh Pony Assn., Connie Moore of the Oklahoma-Kansas Welsh Pony Society, Donald Shaneberger of the Welsh Pony & Cob Assn. of New Jersey, Joanna Wilburn of the Southeastern Welsh Pony Assn., Sally Ross Davis of the Mid-South Welsh, Cynthia Kirby of the New England Welsh Pony & Cob society, Stephanie Abronson of the Welsh Pony Assn. of California, Celia Evans of the Southeastern Welsh Pony & Cob Society, and Aggie Seligman of the Gulf Coast Welsh Pony & Cob Assn. Lisa L. Landis, secretary, joined the meeting shortly after it was called to order. Mrs. Abeles began the meeting with questions regarding society policies. One question was if the minimum registration age could be extended to facilitate the identification of white markings, particularly in light-haired ponies. It was noted that the policy currently is to hold the application in the pending file until the markings could be identified. Mary Alice Williams noted that perhaps the deadline could be moved to six months with a discount for those who sent their applications in at four months. Mrs. Dunning noted that the four month date was set in order to ease the rush on the office. It was noted that the majority of the owners could distinguish the markings at an early age. Mrs. Morris noted that when a pony greys, it is usually easier to register them before four months. Mrs. Abeles noted that perhaps a spring shed out notice should be included in the Newsletter asking people to verify the color and markings of their ponies. Mrs. Abeles asked if there were any further questions regarding policies. The life member surcharge was brought up. It was noted that the surcharge had caused much discord. Mrs. Morris felt it should be revoked and asked for the other members' views. The other members agreed that there were strong feelings against the surcharge. Mrs. Evans felt the British Society's graduated life membership fee was a good idea. Mrs. Maurer felt that perhaps the life memberships should be put into a special fund for postage for the Newsletter. Miss Himler stated that she sought legal counsel regarding the surcharge and was told that it is a breach of

contract with the life members. Mrs. Moore felt that memberships were for voting and to register ponies and that it was not illegal to have members pay for the yearbook and Newsletters. Mrs. Sharples agreed with the graduated life system of Britain. Dr. Wilburn noted that the surcharge had been a means of raising money as finances were not as good as they could have been; however, finances were now improved and the surcharge had not generated enough response to validate the strong feelings.

Mrs. Morris noted that thanks to Kerri Mustain's work with the Newsletter, the publication was no longer costing money as it now paid for the printing and postage charges. She also felt that the surcharge would be revoked at the board meeting to be held later that day. It was noted that perhaps some people on the list may be now deceased. It was noted that the office periodically sends a letter to those not active and also takes people off the list when the post office is unable to locate them. Mrs. Abeles asked that anyone who knew of a deceased member to please contact the office.

Mrs. Abeles noted that the members would like more information about the board meetings. She noted that a write up of the board meetings is being published in the Newsletter. Mrs. Abronson felt that it was important to know how each board member felt regarding certain issues so that the members could make informed decisions on the people they would like to have represent them. Mrs. Maurer showed a form used by the IAHA that listed the issues and how the directors voted on them. Mrs. Dunning felt that some explanation of why people voted the way they did would be more helpful than only knowing if they voted for, against, or abstained. Mrs. Verkuyl suggested that the agenda for board meeting could be published in the Newsletter or sent to the clubs so that the members could call the directors about the issues concerning them. Mrs. Kirby felt that there was a mystique about the board of directors that could be broken down by publishing more information about meetings in the Newsletter and that members should be allowed to request copies of the minutes. Mrs. Abeles asked her if she felt that there was an adequate synopsis in the Newsletter. Mrs. Kirby felt that there was not enough.

Mrs. Sharples noted that much of the time spent in meetings was spent reviewing applications. Mrs. Morris noted that there seemed to be some confusion as to the access of minutes. Reading from Roberts Rules of Order, she stated that any member had a right to the minutes of the meeting of the Society, which would be the Annual General Meeting, of which all are members. The same principle applied to the minutes of board meetings, in that their records be accessible to members of the board. Mr. Maurer felt that the Illinois law allowed members access to the minutes. Mrs. Morris felt that this was true if they would come to the office during regular

business hours but that the board was not required to mail the minutes out. Mrs. MacDonald felt that perhaps it might be appropriate to have a liaison with representatives and the board for each region that could discuss items coming up for discussion and would be able to get a more complete understanding via a telephone call than what is printed in the Newsletter. Mrs. Abeles noted that anyone could call any director at any time.

Mrs. Moore noted that perhaps each region could have one director and then three at-large directors could be elected. Mrs. Sharples noted that she, Mrs. Shaneberger and Mrs. Verkuyl had been working on the idea of regional directors. She noted that there were three different formulas by which a breakdown could be found, geographically, membership, and animal population. she felt it was something the members to discuss and decide which area was important.

Mrs. Dunning noted that the area representative program had been set up so that the regions were small. Each region was supposed to have their own meeting and then the representative respond with the issues. That way, everyone had direct input. She felt the breakdown in the system was when the regions did not hold their meetings and respond. She felt that things would not get any better by calling it a different name.

Mrs. Morris noted when the committee's name was changed from area representatives to the Advisory Committee, the clubs began appointing their own representatives. Prior to this, the Board of Directors had appointed the representatives.

Mrs. Williams felt that the advisory committee was a very good idea and that the board did look at the ideas brought forth. However, she did not feel that the board should be regionalized because 95% of the decisions made by the board have nothing to do with regions. The only item she could think of done regionally by the Board was where to hold the annual meeting. All other decisions were made for the benefit of the Society as a whole, and she would not like to have someone on the board who thought only of their own region instead of the whole Society. Mrs. Seligman said that, as a representative, she felt that the representatives needed more information about what the board was doing so that they could pass it on to the members in their region.

Mrs. Moore felt that if the mail vote was passed it would help correct the regional director issue as she felt that the area the AGM was held affected the elections. She felt that there did need to be some system for the regional director and hoped that anyone who cared about Welsh ponies would not be more interested in their region. Mrs. Morris noted that the majority of the directors had first been elected out of their regions.

The next item for discussion was the European Economic Community issues concerning the Welsh pony. Mrs. Morris

noted that the EEC changes were a separate issue from the world-wide harmonization. The EEC harmonization is mandated by law to take place by 1992 and affects all European industries. Mrs. Morris noted that she did ask for input in the Newsletter from members and had not yet received any. Mrs. Morris noted that we could send our stud books, and office-generated sheets for the years not yet published, to the British Society for their acceptance. The requirement is that our ponies must have been properly imported or descendants of properly imported ponies. The definition of properly imported is ponies who left Britain with proper export certificates issued by the Welsh Pony & Cob Society, which is what our Society requires. They are asking us to decide what should be on the black list or the grey list. She only knew of two ponies that should probably be on one of those lists.

Mrs. Carroll asked what the alternative of saying no would be. Mrs. Morris noted that ponies exported to Britain could not be registered there and their US papers would not be internationally acceptable. Mrs. Shemilt noted that artificial insemination may be international in the future. Mrs. Abronson felt that the main question was whether or not we wanted to join and have our ponies registered.

Mrs. Abronson asked that the international meeting information be published in the Newsletter.

Mrs. Carroll asked for a show of hands of the people who were in favor of sending our stud book information to the British Society. No exact count was taken, but it appeared that many were in favor.

Mrs. Abeles noted that the new owner's list apparently was not being distributed by the clubs. It was pointed out that for those who subscribe to the transfer list, new owners were denoted by an asterisk.

Mrs. Abeles moved on to the breed standard concerns. She noted that she had received a lot of interesting response to dropping the bottom limit of the Section B. Mrs. Dunning felt that it was a mistake to drop the height limit. She felt that an overgrown A that looks like a B should be a B and if you have a B that is under 12.2 he should be an A. Mrs. Carroll said that we should be looking at type and if a Section B didn't make his height, it is a sin to put him in Section A to be a representative of Section A of our breed.

Mrs. Clardy felt that a lot of people were registering according to height. She felt it had nothing to do with it and that it was the breeding. She felt that an A x A that exceeds 12.2 is still an A because of its breeding and it doesn't jump up to a B. She felt that it shouldn't be registered or it should be registered as a crossbred and not a different section.

Mrs. Abronson said that a wealth of opinion in the California Welsh Pony Association believed in registering according to size. Her personal belief is that you should register according to the breeding of the animal: A x A = A, A x B = B no matter how big or small.

Mrs. MacDonald said that she represented three groups. One wants to show by size and another wants to register by size.

Mrs. Carroll felt that it all boiled down to protecting the A blood, which everything is

part of. She felt that an A x B might look like an A and do very well at the shows but what it throws later is the issue.

Mrs. Dunning felt that we lose track of the fact that all of the ponies, Section A and B, are descendants from, among others, 13 hand ponies.

Mrs. Abeles noted that the show ring should stop people from breeding something wrong.

Mrs. Shemilt noted that although she doesn't approve of A x B crosses she has a Section A stallion who won grand champion at Tulsa and his full sister, who is a B, also does nicely. Even though they have the exact breeding, she felt that they were completely different.

Mrs. Shaneberger felt that although the A x B issue is important, the members need to be educated as to whether they have A's or B's. Mrs. Carroll agreed and said she felt that although most of the people present understood, many members did not understand the differences in type. Mrs. Abronson agreed that it is an educational problem that needs to be addressed as soon as possible.

Mr. Orear noted that this issue had been studied by the board for several years. He mentioned the questionnaire that the members were asked to fill out. He noted that the dropping of the height limit of B seemed to be the best solution. He felt the board didn't do it because they liked it, it was done because the general membership's opinion was to drop the limit.

Mrs. Moore noted many people in her area had bought ponies for their children based on performance and then decided to breed them. She felt that they needed a place to show ponies but that showing a small B as an A is wrong.

Mrs. Himler felt that an A x B should not be an A if it is under 12.2 because it still has the genetic potential to sire a B. She felt that the members needed definite breed standards.

Mrs. Abronson felt that perhaps we should start licensing stallions.

The meeting was adjourned at 11:45 a.m. and the issues were to be taken up during the round table discussions.

Respectfully Submitted,

Lisa L. Landis
Secretary

MINUTES OF THE BOARD OF DIRECTORS' MEETING Friday, November 1991

The meeting of the Board of Directors of the Welsh Pony & Cob Society of America, Inc. was called to order by the President, Gail E. Morris, at 1:22 p.m. on Friday, November 1, 1991 at the Ramada Resort in Kissimmee, Florida. All directors were in attendance as were Mrs. Dunning, Honorary Director, Lisa Landis, Secretary, and Stephanie Abronson, guest.

PRESIDENT'S REPORT - The President expressed her appreciation to the directors for their efforts during the trying time in which the ambiguity of the by-laws regarding proxies had been discovered. She felt that the multitude of talents from

the directors had been exceptional. **READING OF THE MINUTES** - The President asked if the Board would like the minutes of the last meeting read. Dr. Wilburn moved that the minutes be accepted as mailed. The motion was seconded and passed unanimously.

SECRETARY'S REPORT - The President read the Secretary's report (filed herewith). The President said if there were no objections to having the member-breeder directory advertising sheet in the Summer Newsletter, Mrs. Mustain could do so next year. The President asked the Secretary to send a reminder to the AHSA regarding the report. Rhoda Verkuyl asked if each member would be mailed a copy of the by-laws when they were reprinted. The President noted that due to the cost of mailing, a notice would be published in the Newsletter stating that they were available upon request.

TREASURER'S REPORT - (The report is filed herewith.) Dr. Wilburn gave the Treasurer's Report. She noted that the finances were up. She went over the proposed budget for 1992. She stated that \$8000 had been budget for the stud book account in addition to the funds already there. The President referred to the By-Law Article IX - Monies and noted that promotional programs need to be self-supporting as the stud books must be our first priority.

COMMITTEE REPORTS
ADMINISTRATIVE - (The report is filed herewith).

The President reviewed how the proxy situation came about and reviewed the by-laws and Roberts Rules of Order and the Illinois law regarding proxies. She stated that a letter had been mailed to every voting member. She reviewed the system for checking the proxies and the tellers committee nomination (Jean Merchant, Chairman, John Almond, Jackie Hubert, and Mary Jensen). The President asked if the Board would like to ratify the nominations. Mrs. Sharples moved that the committee be appointed as such. The motion was seconded and passed unanimously. The President read the legal opinion from the attorney regarding the tellers committee.

At 2:36 p.m., the candidates for election to the Board of Directors and several observers joined the meeting. The President welcomed them and asked if there was a spokesperson. Campbell Lawrence signaled that he was and that there were a few issues they would like to work out to make the AGM go as smoothly as possible.

Cynthia Kirby stated that the proxies should be verified according to the validity of the member and the date. She stated that there should be an inspectors committee and a credentials committee. She felt that the candidates would be agreeable if these committees could be appointed by both the candidates and the Board. She discussed a system in which proxies should be collected alphabetically and checked off an alphabetical list of members. She felt that each proxy holder could request the number of ballots corresponding with the number of proxies they hold when they give their proxies to be verified. As each member enters the meeting, they could receive their personal ballot.

The President noted that some of Mrs. Kirby's ideas were redundant with the plan established by the Board. Mrs. Kirby felt that the problem with the Board's system was that the proxies should be validated after the election, not before. The President noted that the handing out of ballots was the final verification of the proxies. Mrs. Kirby asked who would do the validating. The President stated that the tellers committee would do this. Mrs. Kirby felt that the tellers committee and the inspectors committee should be two separate committees. The President noted that the system put forth by the Board had been drawn up on the advice of the Corporation's lawyer who said that the Corporation must appoint an inspector or inspectors and they determine the validity and effect of proxies and the results of the voting. The President asked if there was a specific objection to any tellers committee member. David Maurer felt that the candidates would feel more comfortable if they could appoint some people to the committee. The President noted that the appointing of committees in incumbent upon the Board of Directors. She explained how the four members of the committee had been selected geographically and that none of them knew the other members. Valerie Lopicola stated that it was the Board's right to appoint the committee, but that it could be challenged. Mrs. Morris stated that was what she was asking for, if there were any objections to any committee. Mrs. Kirby noted from a New York legal reference she had stated that the inspectors of an election could not determine the genuineness of a proxy. The President noted that she had been referring to the Business Corporation Act of Illinois. Mrs. Kirby then read a section regarding a credentials committee from Roberts Rules of Order. The President noted that Roberts Rules of Order is not cited in the Society's by-laws and that the Society must follow the Illinois statutes. The President asked if the candidates would like to submit two more names for the tellers committee to be ratified by the Board. Pat Clay and Stephanie Abronson were both suggested. Neither had an objection to being appointed to this committee. The President asked if the candidates felt that there should be an even or uneven number on this committee. Mrs. Dunning noted that each member would have to agree. The President stated that each member had been advised that they were being asked for an extremely accurate count that was absolutely fair, honest and correct. They were also being asked to sign a report. It was asked whether or not this committee would also verify the proxies. The President stated that they would. It was stated that the Fall Newsletter had said that membership for voting purposes is established from January 1, 1991 and prior to. It was asked if only those memberships up-to-date on January 1, 1991 would be allowed to vote. The President noted that the deadline for renewing memberships is April 16th. She read the first from By-Law Article IV - Meetings - Members, under section (e) Voting. She noted that in this case, members would have to be on the rolls prior to January 1, 1991. She said that

if you paid your renewal dues before the deadline you could still vote. She said that it was new members that had to be members prior to January 1. Mrs. Kirby asked where the April 16th deadline was stated. The President noted that the by-laws do not deal with renewal memberships, only new memberships. The April 16th deadline in in the rule book as it is a rule and not a by-law. Miss Lopicola stated that she had consulted Illinois corporate counsel and had been told that the April 16th deadline had been set up for housekeeping purposes and the by-laws must be followed. Her counsel felt that this was a constitutional matter and not just an Illinois corporate matter. She stated that if a person was a member prior to January 1 and was in good standing -- has paid their dues and are not in debt to the Society -- they have the right to vote. She stated that the rules are not the same as the by-laws and that the rules were not binding in the way that the articles of incorporation and the by-laws are. The President noted that legal counsel would have to be taken on this point which would delay the election. The President asked the Secretary if many people had renewed late. The Secretary noted that there were several people who had renewed after the deadline but she could not give an exact total at that time. Miss Lopicola noted that her counsel had stated that the Society was disenfranchising a member who was in good standing. He said that the by-laws could be changed but the rules do not have the authority of the by-laws. The President noted that if the lawyer found this to be true, the list of members who renewed after April 16th was not at the meeting. she asked what the candidates would propose the Board do. Mrs. Kirby noted that she, personally, did not see how an election of this import could be carried out unless there is a valid voting list. Mrs. Clay removed her name from the tellers committee. It was noted that it was still business hours and the Society could call the office and the lawyers and have the list sent. The President noted that she did not know how many people had renewed. She asked the Secretary. Mrs. Landis noted that proxies had been received from people who renewed after April 16 and that those proxies were returned. The President noted that those people would have to be given a chance to resubmit their proxies and she did not see how there could be an election. Marsha Himmler noted that the by-laws state that these by-laws are governed in all respects by the Laws of the Commonwealth of Virginia. She had obtained legal counsel that stated that new members who pay their dues within 70 days of the meeting had the right to vote. The President noted that the Society is governed by the laws of Virginia so long as they are not in conflict with the laws of Illinois. Mr. Maurer noted that the Illinois law states that new members on the rolls prior to 60 days of the meeting can vote. Jennifer MacDonald asked if it were possible to find out who the people who had renewed are. It was noted again that proxies had been returned to some people. It was also noted that the lists that had been sent to the candidates was inaccurate and that only members the Society perceived as

eligible to vote had received a letter regarding the proxy vote. It was asked if the by-law amendment for mail was passed, could the election be held by mail. The President noted that this vote could not be taken either until the legal voters could be clarified. Miss Lopicola noted that a letter had been circulated in California that could be construed as a willful misrepresentation as the letter said a group of malcontents had discovered a little known tradition of Illinois that allows proxy voting. She noted that the letter had contained a proxy form and neither the letter nor the form mention a date. She recommended that the Board of Directors consider publicly withdrawing their support from that action as it was co-written by a Board member. The President noted that as long as the signer wrote in the date on the form, it was legal and it did not have to have a specific blank for the date. Miss Lopicola asked many of the directors knew the contents of the letter written before it was mailed. The directors all denied knowing anything about the letter. Miss Lopicola said she felt the Society should not validate this behavior by counting the proxies. The President replied that the Society is obligated by law to count legally executed proxies. Mr. Maurer referred to the Business Corporation Act of 1983 of the state of Illinois, section 7.55, proxy solicitation. He felt that because the letter mailed from the Society office did not specifically name the slate of candidates, the letter was misleading as the members did not know specifically who the Secretary would vote her proxies for. He suggested that it would be in violation of the Business Corporation Act if Mrs. Landis did cast her ballots for directors. Mr. Maurer noted that he had told the people exactly how he intended to vote their proxies and, as the Society had not done this, it would be in violation of the law. The President replied that it would have to be decided in a court of law. Mr. Maurer felt that Mrs. Landis should be instructed to only vote for the by-law mail vote and not the board of directors or the count could be tied up for years in a court of law. The President noted if that were to happen, it would be effectively killing the Society and that she did not feel that the Board could betray the membership that had signed those proxies. Connie Moore felt that it would not be right to invalidate the proxies sent to the Board. She also felt Miss Lopicola was correct, the by-laws had to be followed. she was asked if it would be impossible to vote the next day. She felt so. Miss Himler asked if the nominations committee had developed a slate of candidates. The President asked if there were any objections to the nominations committee giving their report. There were none. Dr. Wilburn reported that the slate of candidates would be Mr. Orear, Mrs. Reese, Mrs. Shaneberger, and Mrs. Moore. The President explained that the ballots had been changed for this election. All of the suggested nominations were printed on the ballots and there was room for a write-in nomination suggested from the floor. Miss Himler stated that a constituent had asked her to ask what the by-laws mean when referring to two producing

broodmares. Dr. Wilburn stated that this was open for discussion. The by-laws did clarify if the mares had to produce purebred foals, whether or not the foals had to be registered, and whether or not two foals had to be born each year. Carol Maurer asked if the by-law amendment for mail voting was passed, could the election be handled this way. The President noted that she wished that this were true but the by-law amendment could not be voted on without a valid membership list. She asked if there were any further comments. As there were no further comments, she thanked the members for attending and asked that they allow the Board to have an executive session without spectators. The members cleared the room.

Note: From this point on, the Board of Directors met in Executive Session.

ANNUAL GENERAL MEETING MINUTES Saturday, November 2, 1991

The Annual General Meeting of the Welsh Pony & Cob Society of America, Inc. was called to order by the President, Gail E. Morris, at 1:50 p.m. on Saturday, November 2, 1991 at the Ramada Resort in Kissimmee, Florida.

The President welcomed everyone and asked each person to introduce themselves. The President extended the thanks of the assembly to Mary Alice Williams and Celia Evans for organizing the activities.

The President announced that the Board of Directors had designated Coleman Cowan and Polly Swinerton honorary directors for life. Mr. Cowan is a former director and president of the Society and owns CC Welsh Ponies in Lubbock, Texas. He was unable to attend the meeting, but his certificate will be mailed to him. Mrs. Swinerton is a former director who resigned for personal reasons earlier this year. Mrs. Swinerton thanked everyone as she accepted her certificate.

The President asked the Secretary to read the minutes of the 1990 Annual General Meeting. The minutes were read in their entirety. The President asked if there were any corrections. Connie Moore stated that when discussing the life surcharge, she was not referring to the Oklahoma-Kansas club but rather the Oklahoma Dressage Society. The President asked if there were any further corrections. There were none. Agnes Seligman moved that the minutes be accepted as corrected. The motion was seconded and carried.

The President asked for the Treasurer's Report (filed herewith). Dr. Wilburn, Financial Committee Chairman, reported the checking account balance as of 10/16/91 is \$10,880.15, the stud book account balance as of 10/16/91 is \$6,270.78 and the capital fund balance as of 10/16/91 is \$2,129.52. She stated that the financial statements had been prepared and anyone wishing a copy mailed to them could sign the sheet on the table. Copies of the budget had been distributed. She noted that some great strides had been made on the financial situation within the last year. \$8,000 has been budgeted to be added to

the stud book account and provisions for a capital cash fund have been made. She announced that the board voted to rescind the life surcharge earlier that afternoon. This had arbitrarily been removed from the budget as it had not generated much income and was ill-received. She asked for any questions.

David Maurer asked if a stud book was not going to be published as the income did not reflect the sale of a new issue. Dr. Wilburn noted that this budget was made as conservative as possible but that the stud book was in the final stages and would hopefully be out shortly. The funds were available for this issue.

Jennifer MacDonald asked if the life member surcharge would be credited to those who have paid. Dr. Wilburn stated that it had been in effect for one year but those who have paid the 1992 fee would be credited.

ADMINISTRATIVE COMMITTEE - The President asked Kathy Reese, Chairman to present the Administration Committee Report (filed herewith). Mrs. Reese reported that the computer is on-line, the rule book has been revised and reprinted, registration and transfers are up, with half-Welsh showing the largest increase. Pam left the office in September and Felicia is now working an additional 20 hours, for a total of 60 hours, as Bookkeeper/Assistant Secretary and Registrar. She asked if there were any questions.

Mrs. Morris explained that this committee was established earlier this year and receives regular reports from the office containing such items as number of applications received, processed, and placed in pending; needs of the office; and turn-around time.

Valerie Lapicola asked what the turn-around time is currently. As this is our busiest time of the year, the turn around time for correct applications is about seven weeks and two weeks for correct transfers. Miss Lapicola asked about Felicia's working 60 hours a week. This has been cleared with the labor board and Felicia has been made a salaried employee. She did not have to be trained as she was already familiar with the office. This has also cut labor hours from 120 per week to 100 hours per week. The computer and the moving of the Newsletter has eased the workload on the office. Mrs. Abeles noted that someone had asked her about the office turn-around time, and she had looked that particular case up and it had taken five weeks. Mr. Orear noted that some applications were being held in pending until the leg markings could be distinguished. These applications can be submitted at the four month deadline and held until the markings are more clear.

QUALIFICATIONS COMMITTEE - The President asked Hetty Abeles, Chairman of the Qualifications Committee, to explain the new committee which streamlines the time spent at Board meetings. Mrs. Abeles reported that the committee looks at the more difficult items received in the office. She gave examples such as disputes regarding transfers, belly patches, and color questions. She noted that they were careful to avoid legal matters between members. The President noted that if rules are already in place, the Qualifications Committee makes a recommendation as to

whether the application should be accepted or rejected. If there are no set rules regarding the matter, the Committee prepares and presents an outline of the problem, along with any recommendations, to the entire Board for its decision. Pat Clay asked if the incomplete penalty fee had helped with incorrect applications. It has not.

The President noted that the application for registration has been redesigned with the help of Agnes Seligman and other members to make it more readable and easier to follow.

CORRESPONDENCE COMMITTEE - The President asked Jean Shemilt to explain the Correspondence Committee as this is also a new committee. Mrs. Shemilt explained that the Correspondence Committee deals with the more difficult correspondence received by the office. The President also noted that Mrs. Shemilt is the Correspondence Chairman for the entire Board and answered letters addressed to the directors.

STUD BOOK - (The report is filed herewith) Mrs. Dunning reported that the stud book had taken longer to prepare than expected but was in the final stages. When this issue is completed, work will begin immediately on the next three years, and it is expected that this will go much better. In answer to Mr. Maurer's previous question, Mrs. Dunning stated that she felt perhaps we may even be able to publish two studbooks next year. Besides the improved technique of the office and the Stud Book Committee, she felt it would also help speed things up if the owners would make sure that they mean exactly the same thing by what they say as the office thinks they mean when describing foals. She stated that in connection with this, Mrs. Abeles had something she would like to say.

Mrs. Abeles felt that many people were mistakenly calling a pony roan when, in fact, it was turning grey. If white hairs are coming in around the pony's nose, it is not a roan. It will grey. She felt owners must start looking more closely and not give animals a gene they don't have. Regarding colors, Mrs. Abeles felt that we need to better describe dun such as black dun, brown dun, and cream dun. She also felt that many people were describing dark brown ponies as black and, although we don't have a lot of liver chestnuts, those should be called liver chestnut and not dark chestnut. Liver is used to describe ponies that are the color of raw liver with no red or black. She suggested looking into the pedigrees. Another item that she felt would help the Stud Book Committee's proofreading would be if names were spelled in the traditional way. If uncommon spellings are used, the proofreader must recheck to make sure it was actually registered that way or if it is a typing error. Valerie Lapicola suggested that perhaps an editor of a book written on color would allow the Society to use the color cards to help members better understand the different colors. Although this would be expensive, the books could be sold for a few dollars to those who were interested. Wayland Carlisle described a book that he used which shows colors and markings of Arabians. The President noted that the revised applications had leg drawings which included lines and the appropriate

definitions.

Mr. Hubert asked when compiling three years of stud book at a time if it would be possible to list the sections together in alphabetic order for all three years, such as all three years of Section A stallions. Mrs. Dunning felt that would not be difficult to do while we are behind, but once the stud books were caught up, we would have to wait three years before the proofreading could be started.

Mr. Maurer felt that since the stud books were a few generations back perhaps registrations could be listed in the Newsletter or set up similar to the transfers list. The President said she was not sure how the computer was set up but that it would be looked into. Maureen Lopicola felt that if something like this could be done, the breeders could pick up on mistakes in spelling, color, etc. and let the Stud Book Committee know. The President felt that these were good ideas and asked Miss Lopicola if she could write them up and submit them to the office to be passed on to the Stud Book Committee so that none of the points made would be left off. Mrs. Morris also noted that Kathy Reese had volunteered to look up any pony in this country or Britain to help with pedigree searches until the stud books can be caught up.

John Almond felt that the stud book photographs should be more expensive than \$10, say \$50-\$100. Mrs. Dunning reminded him that this was not advertising and photographs could be rejected. He felt that it would not be unreasonable to reject a photograph and ask for another one.

Pat Clay said that the Canadian society auctions off the rights of their stud book to help pay for the cost. The President asked that Mrs. Clay send the details in writing for the consideration of the Stud Book Committee.

Connie Moore asked if the price had been set for the new stud book. The final cost figures have not been received so the price has not been set. The price will be close to the cost.

ARTIFICIAL INSEMINATION & EMBRYO TRANSFER - (The report is filed herewith) Dr. Wilburn reported that currently 30 stallions have AI permits: 9 Section A, 12 Section B, 1 Section C, and 8 Section D. In addition, two stallions who had permits have since been gelded. Four foals conceived by artificial insemination have been registered. Currently, four mares have been issued embryo transfer permits: 3 Section A and 1 Section B. One foal was registered through the embryo transfer program owned by Mollie Butler. Mrs. Butler reported that the foal had died of a fractured skull after hitting its head while being wormed. It was noted that the foal, GlanNant Glynda, was the first embryo transfer Welsh pony registered in the world.

SHOW SANCTIONING/HIGH SCORE COMMITTEE - Mary Alice Williams reported that 20 shows were sanctioned in 1991. Two bronze shows did not have enough ponies to qualify for rating. Mrs. Williams reported that with the assistance of Connie Moore, Lisa Landis would be taking the points tabulating back into the office. Connie Moore reported that she had not received all the necessary items from a few shows. Mrs. Williams said that anyone

could contact either Mrs. Moore or Mrs. Landis to work on getting the last few items in.

Jean Shemilt reported for the AHSA Liaison that the pony leading rein and child's first pony class rules had been passed by the AHSA. She noted that two new items have been presented for changes. The first being the requirements for judges under Article 1012 which specifies 15 questionnaires be returned for each judge applicant. This was felt to be difficult for Welsh judges as they are a smaller group. It was asked that this be amended to read "In the Welsh Pony Division, 10 recommendations must be received, and applicants must be recommended by at least three members of the current AHSA Welsh Pony Committee." The second request is that the Welsh cob Section D be added to Articles 121 and 122 under "Exceptions" because some of the Section D cobs are under 14.2 and some are over. The results of these requests will be learned on Monday, November 4.

Stephanie Abronson asked if there could be a way all sections could show together. The President said it could be done through miscellaneous open classes restricted to ponies registered in the WPCSA. Ruth Verkuyl asked if in the Society's high score program a cob could show in Welsh Pony English Pleasure. Mrs. Abeles responded that it depended upon whether or not the show management wanted to restrict the class to certain sections. Mary Alice Williams stated that in reasonable sized classes Sections A & B could show together and Sections C & D could show together. She also noted that it was being considered that, in cases where there were inadequate entries for separate classes for silver and bronze shows, that all sections could be combined as well as junior and adult riders be combined.

Mrs. Williams noted that the high score rulebook was going to be revised shortly to adjust for the changes from Section A and Section B to 12.2 and under and over 12.2 to 14.2.

John Almond asked what the feelings were as to the combining of Section A & B in the same classes. Maureen Lopicola noted that ponies have been registered by size and now they were going to be shown by size rather than section. She felt that the same ponies were going to be in the same classes but one would have an A on its papers and one would have a B. She felt this would cause no additional problems. Wendy Petersen noted that the people in the Ohio area have been doing a great deal of work in open shows with Welsh draft heavy harness classes and wondered if perhaps there was some way to get these sanctioned. The President noted that she had been to Ohio and seen the tremendous work that area was doing. Mrs. Williams said she would be glad to work with them on this matter and asked that Mrs. Petersen send her some more details and information. Connie Moore noted that people could use the open division classes of the WPCSA high score awards for their classes at other breed shows.

Jennifer MacDonald asked whether there could be a regional advisor system for the Show Committee as each region's showing styles are different. Mrs. Morris noted that

this was a very good idea and perhaps this could be worked up through next year's round table and advisory meetings or by mail committee. Jay Hubert agreed that this was a good idea. He said that he and several other people had been discussing the idea the day before and all agreed that they would be willing to serve in some capacity to assist the Show Sanctioning Committee. Connie Moore had made notes of the ideas and will pass the notes and names of the people willing to serve to Mary Alice Williams.

Valerie Lopicola asked for clarification for the \$1 per animal fee. The President said that the fee was per animal, not per entry. Mrs. Abeles noted that animals at shows with double breeding classes would have to pay twice.

Connie Moore reported that some people feel that the 40% conformation for performance classes should be lowered to 25% or used only in case of a tie. It was felt that this discourages some from showing in performance. The President noted that this is a long running issue with feelings both for and against. She noted that some also wanted to raise the percentage in breeding classes. She noted that there are some classes in which the conformation does not count. Jennifer MacDonald noted she also felt this is a problem that needs to be dealt with. Mary Alice Williams said that it would be looked into but that, in the meantime, the shows could add more working classes or classes with conformation not to count. Mrs. Abeles felt that if the percentage was lowered, perhaps it should not be as low as 25%.

Mrs. Abeles gave the A&B show rules report. Mrs. Abeles discussed the length of feet and weights and requests for more variety classes in western pleasure, English pleasure, and pleasure driving. She also noted that it had been requested that hitch judges be used for hitch classes.

UNITED STATES DRESSAGE FEDERATION LIAISON - Carlene Sharples, Chairman, reported that the USDF awards were creating interest for Welsh ponies and cobs. In the last year, she has received 23 telephone calls from members regarding the program as well as 18 telephone calls from people who do not currently own Welsh ponies or cobs. She noted that Linden Gray, a member of the US Dressage Team, had written her expressing interest in Welsh ponies and cobs for dressage.

HISTORIAN - Miriam Williams, Historian, noted that she has received articles from all over the country. She said would like as many articles as possible. She would like to have articles from US or Canadian publications rather than from Britain, unless they deal with animals imported. Jennifer MacDonald asked if it were possible for a list of Historian articles be published in the Newsletter and copies of the articles be made available to the public. Miss Williams said that her time was limited, but she would work on this.

PUBLICITY - The President announced that the International Show, to be held August 1992 in Britain, had invited Mrs. Abeles to judge. The President said this is a prestigious show and should all be proud of Mrs. Abeles for being asked. Kathy Reese, Publicity Committee

Chairman, reported that Kerri Mustain volunteered to produce the Newsletter. Mrs. Mustain has put a great deal of work into the publication and has developed an eye-catching new format with photographs. Her efforts have saved a lot of money and time spent in the office.

Mrs. Reese also reported that the 1991 yearbook is available and any person or group interested in putting out a yearbook is invited to contact the office. She noted that, unfortunately, as with the 1991 yearbook, any deficit would be the responsibility of the editor or editors. Mrs. Reese stated that a file of general interest or explanatory articles and photographs from publications primarily from the horse industry is being developed. She also asked people to send in performance photographs that could be kept by the Society and submitted with articles.

Dr. Wilburn noted that during the round table discussions, a suggestion was made to combine the member/breeder directory with the yearbook to save money and prevent duplication of effort. During the round table discussions, Mr. Maurer had graciously volunteered to help. Mrs. Reese felt that was a possibility that could be further explored.

Pat Clay suggested a contest to obtain photographs. She said that the Canadian Society had done this and received over 100 photographs.

Carlene Sharples noted that she had been contacted by Western Horse to do an article on Welsh Cobs. She would like to include as many photographs as possible and asked that anyone interested who had action photographs of cobs send them to her within the next 30 days.

YOUTH - The President noted that Karen Hughes is the Chairman of the Youth Committee and she had been doing a youth program through the Newsletter. A report from Mrs. Hughes was not available.

ADVISORY COMMITTEE - Mrs. Abeles reported that the committee had discussed several policy questions. The need was expressed for a more detailed breed standard and more publicity. The topics of discussion were extended on to the round table discussions. Mrs. Abeles asked Stephanie Abronson to share her notes on some of the topics discussed there.

Mrs. Abronson said it was felt that the Society's literature needed updating with better definitions and illustrations. It was also felt that the measurement for breeding classes must conform with the breed standard for height. The A x B crosses were discussed. It was suggested that a medallion could be used with the pony's name in advertising to show that it was of A x A or B x B breeding. The Canadian method of putting the percentage of cob blood on the registration certificate was discussed.

AGM AUCTION - J.D. Orear thanked everyone who helped with the auction. He reported that a little over \$3,700 was raised. The President thanked Mary Orear and Reva Herman for being the auction clerks.

KENTUCKY HORSE PARK - Stephanie Abronson reported that the exhibit was in exceptionally good shape and had been up every day for the past year. The exhibit pony, Rajon Silver Streak, has been retired

due to personal problems. He is residing with Nancy Cole DVM, in Lexington, Kentucky. He has temporarily been replaced by Aquila Saccharin (aka Sugar) owned by Claudia Novak. Sugar is an 11 year old Section A mare (11 hands). As Sugar is only on temporary loan, if anyone has a pony they would like to donate to the park, it would be much appreciated.

JUDGES LIST - Janis Shaneberger, Chairman, reported that the program has been well-received. We are now at the stage where we would like to receive the evaluations of the judges. She encourage all shows to send in evaluations of each judge, both provisional and approved so that a rating system can be developed. She asked for suggestions for the rating system. She noted that the membership requirement for judges had brought in a considerable amount of income. Tizzie Benedict asked if there is a way for the judges to get some feedback from shows. Sabra Schiller suggested that the evaluations be done in duplicate with a copy to the committee and to the judges.

BY-LAWS COMMITTEE - The President for the committee's report. Rhoda Verkuyl, By-Law Committee Chairman, deferred to the Chair. The President read the following statement:

"I have been directed by unanimous decision of the Board of Directors to report that it was brought to our attention yesterday afternoon by candidates for election to the Board of Directors that the Society's list of eligible voters may be deficient according to our by-laws. In order for the Society to provide every eligible voter the opportunity to exercise his rights, time constraints dictate a postponement of this election. The by-laws need to be revised before being voted on by the entire membership. To this end, legal counsel has been retained. A special meeting of members will be called to ratify these by-law revisions and to elect directors. All members will be properly notified of the place, time and agenda for the special meeting. The directors regret not being able to finish the business of this annual meeting."

Meredith Mackay-Smith moved that the meeting be adjourned. Janet Montgomery seconded the motion. Cynthia Kirby asked for a point of order. The President noted that this motion was not debatable. Jay Hubert called for the question. The President asked for an oral vote, the results of which could not be discerned. The President called for a standing vote. The motion carried with 40 for adjournment and 15 opposed. The President adjourned the meeting at 4:15 p.m.

Respectfully Submitted,

Lisa L. Landis
Secretary

UPDATE ON THE INTERNATIONAL SCENE...

We have received some clarification of the information concerning the EEC situation. Mr. Pritchard (WPCS, Secretary) has written to say

"Recognition of organisations which maintain or establish Stud Books by the EEC bureaucracy will be subject to their compliance of the principles laid down by the organisation which maintains the Stud Book of the origin of the breed." In this case, it is of course the British society. He further states that the British Society will not be affected by the EEC Harmonisation regulations because it is their rules which will be in force. Also, they will not be accepting ponies and cobs bred in other countries into the British Stud Book but those accepted under the "relaxation" procedures would have any progeny eligible for registration which is internationally acceptable. This means that the animals will continue to be registered in their own country but will also be internationally acceptable. The most important aspect of this Relaxation, Mr. Pritchard adds, is to facilitate the use of A.I. around the world, particularly in those countries where the gene pool is small.

OFFICE UPDATES

The revised Application for Registration forms are now available. Price per pad (25) is \$2.00 for members and \$4.00 for non-members

Copies of the Welsh Pony & Cob Society of America, Inc. Financial Statements for the Year Ending August 31, 1991 are available for members. Please contact Lisa Landis, Secretary, WPCSA, P.O. Box 2977, Winchester, VA 22601.

The Board of Directors have rescinded the \$10 Annual Surcharge on Life Memberships. Any Life Member who has already paid a 1992 surcharge will be credited for that amount.

The WPCSA office is updating its membership list and requests that members inform them of any deceased members they may know of.

PROGRAMMING DONATIONS

**RHODA VERKUYL HAS
DONATED 1 HOUR OF
COMPUTER PROGRAMMING
FOR LISETER BRIGHT
REWARD**



ROLLINGWOODS FARM

INTRODUCES THEIR NEWEST WINNER!

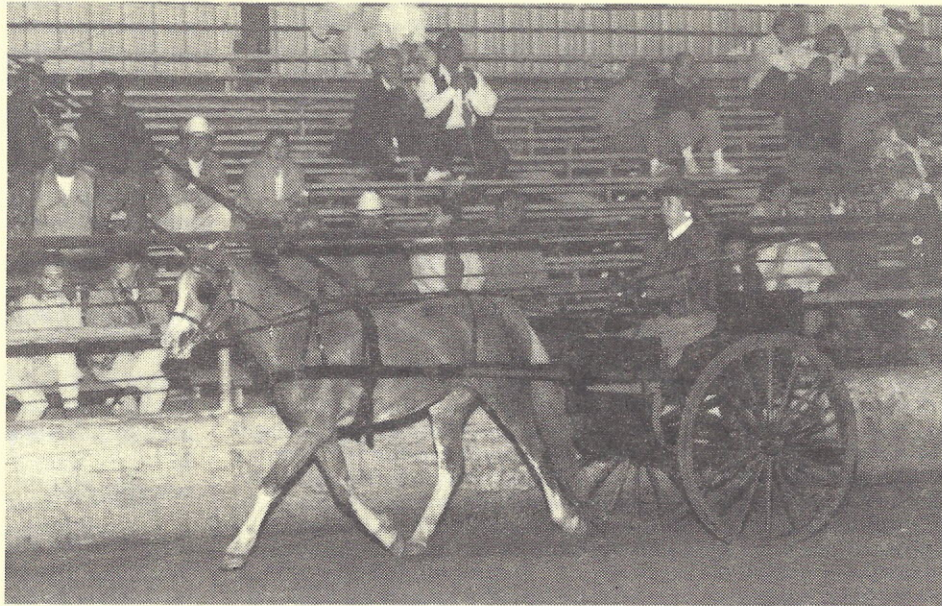

ROLLINGWOODS LORNA DOONE
(*Sleight of Hand x Rollingwoods Chips Ahoy)
1988, Section B, Palomino, Mare
Joanna Wilburn, Whip

Lorna Doone's wins at the AMERICAN NATIONAL WELSH SHOW, Tulsa, Oklahoma included:

1st - Draft Cart Pleasure Driving
3rd - Novice Pony Pleasure Driving
1st - Section B Mare, 3 & 4 Yr. Olds (under both judges)

A special thanks to Ron & Sue Schwartz, Chardon, Ohio for the excellent job they did training Lorna Doone.

ROLLINGWOODS FARM
10368 E. GOODMAN
OLIVE BRANCH MS 38654

RUTH WILBURN, DVM
(601) 895-6001

JOANNA WILBURN
(601) 895-5802

WELSH PONY & COB SOCIETY OF AMERICA INC.

**Balance Sheet
August 31, 1991**

ASSETS	
CURRENT ASSETS:	
Cash	\$ 8,477
Stud Book Fund	6,245
Certificate of Deposit	2,130
Accounts Receivable	4,070
Inventory	<u>11,013</u>
TOTAL CURRENT ASSETS	\$31,935
DEPRECIABLE ASSEST:	
Office Equipment	\$26,411
Accumulated depreciation	<u>24,123</u>
Net Depreciable Assets	<u>\$ 2,288</u>
TOTAL ASSETS	\$34,223
LIABILITIES & FUND BALANCE	
CURRENT LIABILITIES:	
Customer Credits	\$ 4,266
Accrued Payroll Taxes	<u>1,157</u>
TOTAL CURRENT LIABILITIES	\$ 5,423
FUND BALANCE	\$28,800
TOTAL LIABILITIES & FUND BALANCE	\$34,223

STATEMENT OF REVENUES & EXPENDITURES & CHANGES IN FUND BALANCE

Revenues	\$95,819
Expenditures	<u>88,466</u>
EXCESS OF REVENUES OVER EXPENDITURES	\$ 7,353
Fund Balance - 8/31/90	<u>21,447</u>
Fund Balance - 8/31/91	\$28,800

STATEMENT OF CASH FLOW

Cash Flow from Operating Activities:	
Excess of revenues over expenditures	<u>\$ 7,353</u>
Adjustment to reconcile income to net cash:	
Depreciation Expense	\$ 3,020
Increase in C.D.	-2,130
Increase in Accts. Rec.	-1,700
Decrease in inventory	2,851
Increase in accrued payroll taxes	384
Decrease in customer credits	-435
Decrease in due to foundation	<u>-2,409</u>
TOTAL ADJUSTMENTS	\$- 419
NET CASH FLOW FROM OPERATING ACTIVITIES	\$ 6,934
Cash & Equivalents 8/31/90	<u>7,788</u>
Cash & Equivalents 8/31/91	\$14,722

SCHEDULE OF REVENUES

AI Permits	\$ 720.00
Blood Typing Kits	1,200.00
Certificate Corrections	7.50
Board Mtg. Dinners	10.95
Customer Credits	-951.28
Decals	150.00
Donation	8,398.26
Duplicate Certificates	760.50
Forms	309.05
General Meeting	450.00
Half Welsh Registration	1,557.00
Half Welsh Transfer	1,451.25
High Score	2,547.50
Information	7.00
Interest	717.17
Late SSR Reports	2,055.00
Lease Agreements	155.00
Life Service Charge	690.00
Literature	216.75
Member Breeder List	4,615.45
Stallion Service Reports	3,128.50
Memberships	15,097.50
Miscellaneous	638.66
Name Changes	50.00
Newsletter Advertising	1,672.90
Patches	16.00
Postage	61.24
Pins	269.50
Prefix Registrations	1,450.00
Refunds	938.00
Registrations	21,222.28
Service Charges	100.00
Shipping	315.00
Stallions Registrations	4,420.00
Stud Books	1,285.67
Transfer List	309.20
Transfers	17,707.90
Year Books	<u>2,070.00</u>
TOTAL	\$95,819.45

SCHEDULE OF EXPENDITURES

Advertising & Promotions	\$ 76.80
Blood Typing	709.95
Computer Programming	2,755.00
Depreciation	3,020.00
Dues	150.00
Equipment & Furniture	2,169.20
Equipment Rental	531.31
Employee Benefits	1,086.98
High Score	494.97
Insurance	706.00
Member Breeder List	2,869.34
Miscellaneous	500.78
Newsletter	3,478.41
Office Supplies	1,096.35
Outside Labor	410.00
Postage	4,436.27
Printing	2,127.67
Refunds	998.00
Returned Checks	624.00
Rent	4,140.00
Repairs & Maintenance	1,607.00
Salaries	34,337.23
Shipping	14.00
Taxes - Payroll	14,308.77
Taxes & Licenses	492.09
Telephone	929.79
Travel	1,337.34
Water Cooler	212.39
Subscriptions	205.00
Studbooks, decal etc.	<u>2,641.78</u>
TOTAL	\$ 88,466.42



HOLLY HILL CONGRATULATES

Imported **LLANARTH SQUIRE**

on his U.S. debut:

1st - 2 yr. old Futurities
Jr. Champion Sec. B Stallion
Champion overall Sec. B Stallion

AND

**SUPREME CHAMPION
PONY OF SHOW
1991 WESTERN NATIONALS**

(judged by Mrs. Charles Abeles)

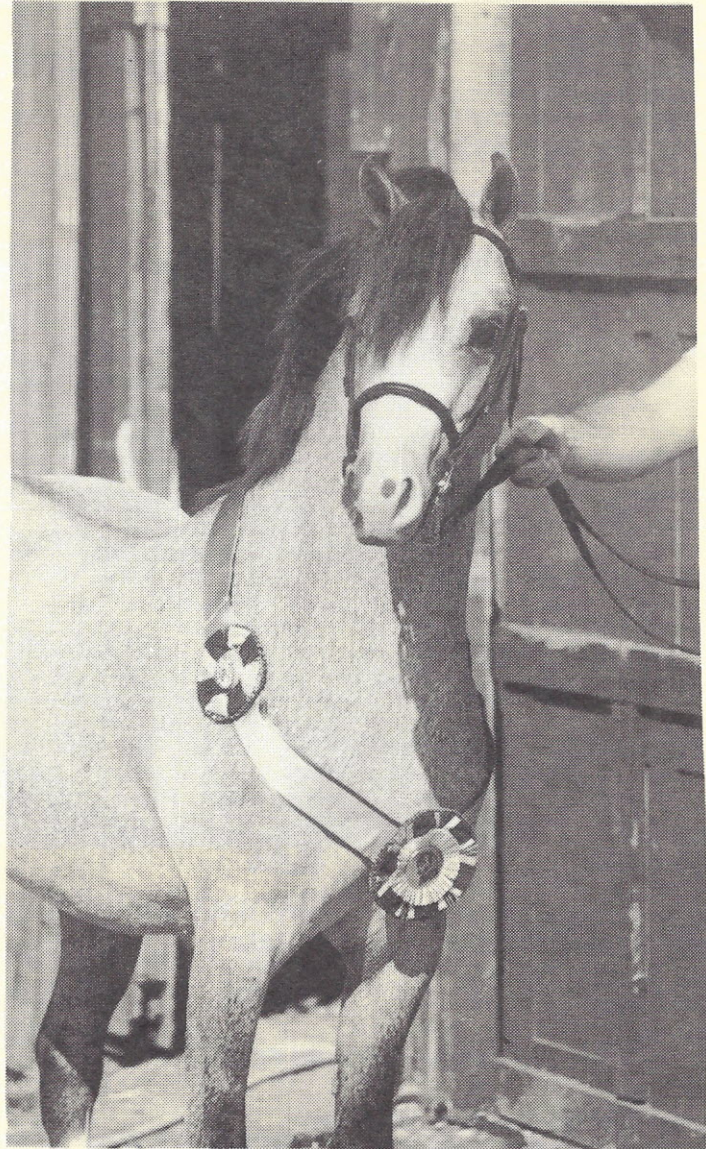

Thank you Len, for parting with this spectacular son of Twyford Signal. His first foals are due 2/92. Some may be for sale.

Dave, Jacque & Michelle Moore
(206) 568-4862

13221 Springhetti Rd.
Snohomish, WA 98290

AND NOT TO BE OUTDONE!

We VERY PROUDLY congratulate 7 yr. old MICHELLE MOORE
and her 6 yr. old Mountain Pony gelding ROLLINGWOODS TYPHOON



Their first season together, they did pretty well!

1991 HIGHLIGHTS -

Reserve Champion gelding of show - OWPS show
Best Youth Exhibitor Trophy - AWE show
WPCSA Regional High Pt. Sec. A gelding halter
WPCSA Regional Res. High Pt. Sec. A English Pleasure

P.S.

**WATCH FOR LLANARTH RUBY,
SQUIRE'S LITTLE SISTER IS MAKING
A SPLASH ON HER OWN!** - Her first
U.S. Show - 1st, Sec. B mares, all ages!
judge Molly Rhinedollar

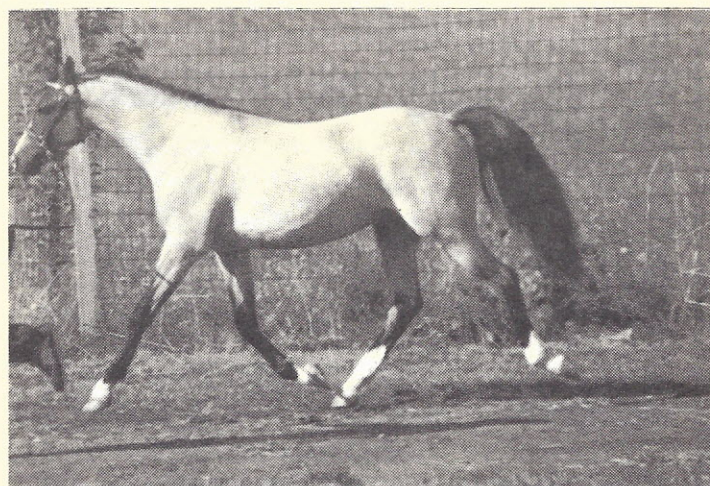

HOLLY HILL WELSH

Dave, Jacquie & Michelle Moore
(206) 568-4862

13221 Springhetti Rd.
Snohomish, WA 98290

GLANNANT FARM

1583 E. Shore Dr.
Ithaca, NY 14850



SECTION B

GLANNANT SKIPPER

Prize winning colt by GlanNant Bard out of
*Cwmpennant Carina

Some of the benefits of raising registered Welsh Ponies are the many letters, cards and calls we receive from owners praising the beauty, versatility, suitability and winning ways of our GlanNant stock. A Happy Holiday and many thanks to you all!

Mollie Butler

ALSO FOR SALE:

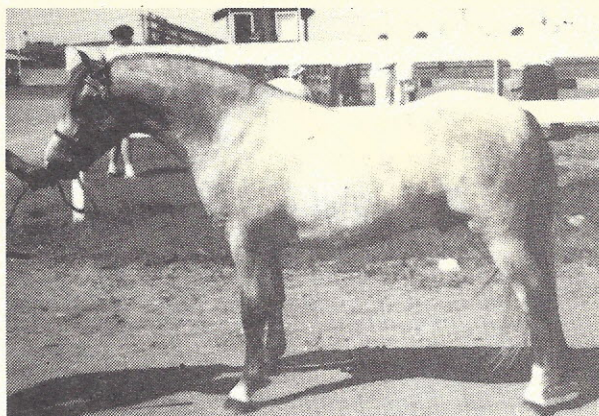

CHAMPION - LISETER CHIPMUNK (*Revel Capip x Liseter Brilliant Sapphire)

Coming 4 y.o. who has given us 2 lovely Sec. A fillies in 1991. Chip is a cute, small pony - a big mover with a great temperament.

TELEPHONE: (607) 272 1564

RECOLLECTIONS

Sometimes we need only look to the past to better understand the present and future. Our breed has a rich history of ponies and personalities. Members have sent copies of old articles which will be published from time to time. I hope you will enjoy reading them as much as I have. The following article is from 1973:

BREED TYPE - SECTION B

by: The Late Mr. Mountain of Twyford Stud

Every Fayre Oaks sale is extraordinary for one reason or another. This year (1973) the total receipts came to £136,000, exceeding the previous record by £37,000. The outstanding talking point this year was the remarkable similarity in type between many of the top priced Welsh Ponies (Sect. B) and many of the top priced Part-Breds. Indeed, many of the Part-Breds showed more Welsh characteristics than some of the registered Welsh Ponies. There is a wide-held theory which explains how this odd state of affairs has come about, but as it is based on pure speculation and not on proven facts I do not propose to spell it out.

An extract from the Society's official brochure has this to say about the Welsh Pony: "A larger edition of the Mountain Pony. It is now in great demand as a child's second pony, having all the attributes of the modern riding pony while retaining the type, character and hardiness of the native pony. It is the ideal foundation from which to breed the larger type of riding pony."

I will label the ponies which conform to this description as the "true" type.

As we saw at Fayre Oaks, there is a second type, many of which closely resemble some of the Part-Breds. This I will call the "refined" type.

The existence of two such dissimilar types in confusing to breeders and utterly bewildering to the general public and especially to those from overseas. To add to the confusion, both types are entered in the same section of the stud book and both compete against one another in the same show classes.

It seems to me that it would be desirable to separate them. At one time Sec. A was divided into two parts: Part 1 was for ponies not exceeding 12 hands and Part 2 for those not exceeding 12.2 hands. To divide the present Sec. B ponies by height would not be practical. To divide them by type would make a lot more sense, but I don't see how it can be done.

I see no reason why those who prefer the refined type should not continue to breed, register, exhibit and sell for satisfactory prices the ponies of their choice.

I am however sure that it is the duty of all judges, who have accepted an invitation to serve on the Society's panel of judges, to put up the true type and put down the refined type. Of course there may be occasions when ponies of the true type have such defects of conformation that the refined type must be preferred.

It is not the duty of a judge to place first the pony which he himself prefers. He is acting for the society on whose panel he has agreed to serve and that Society has laid down a certain specification. If the pony he personally prefers does not conform more or less to that specification, he must put it down.

This may mean that a judge may have to put down the pony which, if given the choice, he would like to take home and, moreover, the pony which, if sold at public auction, he considers might fetch more than his first in line.

If there are any judges not prepared to put up those ponies which most closely resemble the society's official policy, there seems no object in going to the considerable trouble of compiling a judges' panel. Let anyone come and sort them out.

This problem of true type and refined type is not peculiar to the Welsh.

On one of the rare occasions I have been able to attend the National Pony Society Show as a spectator, I watched the judging of a good many native breed classes with the late Major K.P. Wallis, who was a highly respected judge of most breeds of ponies as well as Hunters and Thoroughbreds and could sum up the good and bad points of an animal quicker than anyone else I have met.

I remember remarking on a very nice pony which was standing at the bottom of a line of Connemaras. On examining the rest of the class it became clear it was correctly placed. Although a very nice pony, it lacked all Connemara characteristics. Major Wallis told me he frequently had the same problem with New Forest ponies. One or two very nice ponies turned up, but they lacked all breed character and he, rightly in my view, put them down.

If all breed judges make a habit of putting up the refined type and breeders react by producing that type, not many years will pass before the Connemara, the New Forest and the Welsh Pony will become practically indistinguishable.

FIRST REGISTERED WELSH EMBRYO TRANSPLANT IN AMERICA

submitted by Mollie Butler, GlanNant Farm

Since we are the first and only American Welsh breeder so far to succeed in an embryo transplant of a purebred registered Welsh foal, I thought a description of the process as well as our problems might be of interest to others. With the help of the Cornell University Baker Institute at Ithaca, New York, we were able to get one viable embryo transplanted out of five attempts. The process was as follows:

First a blood type on the mare and stallion to be used and a statement of intent to attempt embryo transplant and accompanying fee had to be sent to the WPCSA two weeks before the attempt. Then it was necessary, using ultrasound and hormones, to have the donor mare and the recipient in the same phase of breeding cycle.

Next a donor mare was bred to the stallion and, after 7 days, the mare was tranquilized and a solution put into her uterus. This solution was then allowed to drain into a container which had a special strainer in a cup. The cup was then marked in sections and put under a microscope. When the fertilized egg was found, it was then transferred to the uterus of the recipient mare. About a month later our recipient mare was ultrasounded and found to be in foal. The landmark Welsh foal was due the end of May, 1991. The vet told me that an embryo transplant foal was apt to be a week late. This made our due date June 8th, the day I was supposed to be in Kansas City for a WPCSA Board of Directors meeting. Luckily, I decided not to attend.

On June 8th, at 6 AM, I went out in the pasture to check on the surrogate mare. The mares were down at the far end of the field where a small brook flows. All appeared as I had left them the previous night. While walking back to the barn I came across a placenta on the ground. Shocked, I started searching for a foal. I looked in the wooded area on each side of the fence. A plot of grass down in a gully

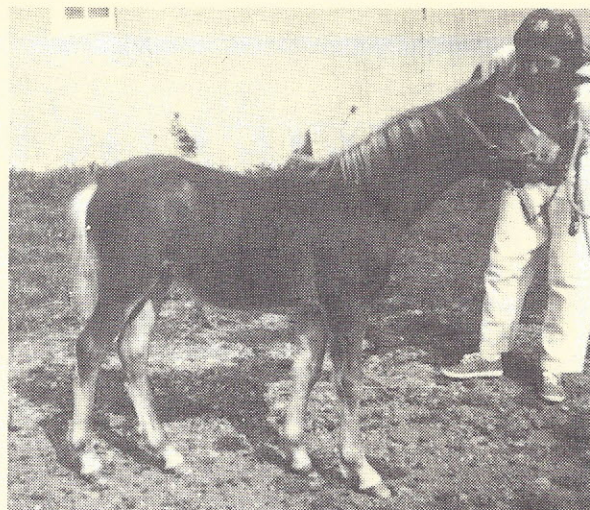

GlanNant Glynda, 1st embryo transplant Welsh foal

near the brook appeared to be well trodden and I discovered the frightened filly under a canopy of bushes standing in water up to her knees. Apparently she was hiding from her surrogate dam who had attacked her. The filly and mare were taken back to the barn where we gave the foal colostrum and tried to restrain the mare so that the foal could nurse. The mare became progressively more aggressive toward the foal during the next two weeks. In the meantime, GlanNant Glynda, as we named the filly, learned to drink from a pail. The mare was returned to Cornell and I started a 3 to 4 hour feeding schedule.

An older mare, who had previously tried to steal another mare's foal, was introduced to Glynda to no avail. Fortunately, one of our younger mares who had lost her foal to drowning readily "adopted" Glynda. Although this mare's milk had dried up, she watched and protected Glynda in the pasture. Glynda became the friendliest of the 4 Section A fillies foaled this year.

Glynda's biological dam, GlanNant Yellow Brickroad, was able to continue in her riding program and show career without the encumbrance of a foal. Glynda's sire was GlanNant Country Roads, making her line-bred to our wonderful mare, GlanNant Primrose Lane, now deceased.

***editor's note: Unfortunately, GlanNant Glynda later died as a result of an accident that was not related to the Embryo Transplant.*

WPCS STUBBOOKS SELL AT RECORD PRICE!!!

At an auction held by Jones and Llewelyn in Llandeilo, a full set of WPCS studbooks were sold for £5152 (\$10,000 US dollars) to Germany. The studbooks were in the possession of Mrs. Blandy, daughter of H. Meuric Lloyd. Mr. Lloyd was one of the founders of the WPCS and owned the famous stallion, Dyoll Starlight. Volume I of this set was signed by Mr. Lloyd.

Mrs. Blandy had been involved in the famous dispute with Lady Wentworth over the later's sale of Dyoll Starlight to Spain. Mrs. Blandy had maintained that her father had sold Dyoll Starlight, who was then 25 years old, to Lady Wentworth on the condition that he would never be sold and that, when he died, his skeleton would be presented to the British Museum in Mr. Lloyd's name. Other items sold at the auction included books and the contents of the home of Mrs. Blandy, who is now in a nursing home.

GAYFIELDS WELSH PONIES

*Joe & Gail Morris
Hughes, Arkansas 72348
501-339-2871 (evenings)*

**SUPREME CHAMPION
AMERICAN NATIONALS
AGAIN!!!**



***SLEIGHT OF HAND**

1988 and 1991 AMERICAN NATIONAL Supreme Champion, all sections!

GET AND SERVICE AVAILABLE

Come see us at Greasy Corner, Arkansas. Call for directions...we've moved.

HOLLY HILL SALUTES LIDGETT LADY RACHEL

(Imported Sec. D mare)



1991 U.S.D.F. ALL BREEDS WINNER - 1st - training level!

Dave, Jacquie & Michelle Moore
(206) 568-4862

13221 Springhetti Rd.
Snohomish, WA 98290

Attention Welsh Pony Breeders & Owners

Become involved with one of the nation's largest and most aggressive Welsh Pony Organizations. By advertising in the Ohio Welsh 1992 Yearbook, you will get your message out to many prospective and existing Welsh Pony owners and breeders. There are few publications available which are directed towards the Welsh Pony. Whether you are in the business of buying, selling, or breeding Welsh Ponies, here is the opportunity to advertise at a low cost. Our yearbooks are widely distributed. We receive requests from all over the U.S., they are distributed at shows, seminars, sales, and also to all of our Ohio members which number well over 100. Our advertising deadline is April 1, 1992. Ad sizes and rates are as follows:

1/4 Page (4 1/2" wide x 1 3/4" long)	\$15.00
1/2 Page (4 1/2" wide x 3 3/4" long)	\$25.00
Full Pg. (4 1/2" wide x 7 1/2" long)	\$45.00
Photo (1/2 pg. & full pg. only)	\$10.00 each
(Photo should be distinctive. Blk. & Wh. reproduce best.)	
Classified Ads	\$ 0.10 word

Submit ad material and ad size along with your payment, name, address and phone number to:

Wendy Petersen, Editor ~ Ohio Welsh Pony Association
9359 Mulberry Rd. ~ Chesterland, Ohio 44026
216~729~7086 (Feel free to call with questions.)

Happy Holidays to All!!
Ohio Welsh Pony Association

Penn-Marydel Welsh Pony and Cob Society

Sixth Annual Show

June 13 & 14, 1992

Heavenly Waters Equestrian Center - Bel Air, Maryland

AHSA "A" Rated

Welsh Pleasure Pony
Welsh Pony Hunter
Adult Welsh Pleasure
Welsh Pleasure Driving



Double Set of Breeding Classes

A, B, Cob, and Half Welsh

Also, Classes For:

Half Welsh
Cob Performance
Leadline, Leading Rein
Walk Trot, Childs First Pony
Showmanship
Pleasure Driving

WPCSA Gold Sanctioning Applied For

Member - Eastern Welsh Circuit

Judges:

Mrs. W. Frank, Sunwillow Stud, England

Mr. H. Karl Yenser, Mt. Airy, Maryland

The Penn-Marydel Welsh Pony and Cob Society is proud to sponsor its sixth annual show - one of the top Welsh Pony shows in the country. Each year we strive to make our show better and this year is no exception. A show of this caliber, however, is not possible without the generous support of advertisers and sponsors. Your contribution, whatever the size, makes a difference.

We are planning an enlarged prize list this year with a greatly expanded mailing list. This is an ideal place to advertise as your ad will reach Welsh Pony enthusiasts from Canada to Florida to the Midwest.

As a special incentive for advertisers, we are offering a Two-For-One-Special. Every ad, as well as the list of sponsors and donors, will be placed both in our prize list and our show program.

Our show would not be possible without your help. Thank You for you support!

Advertising and Sponsors

(Ads and names will appear in both the prize list AND the show program)

Deadline For Advertising - January 31, 1992

	Photo Ready	Not Photo Ready		
Covers (1st Come 1st Serve with Ad and Check)	\$90	\$105	Breeding Division Sponsor	\$175
Full Page Ad	\$50	\$65	Breeding Class Sponsor (Double Set)	\$50
Half Page Ad	\$30	\$45	Performance Division Sponsor	\$300
Business Card Ad	\$15	\$20	Performance Class Sponsor	\$50
			Patron	\$25
			Donor	\$10

Name _____

Address _____

Ad Enclosed _____ Amount Enclosed _____

Class or Division Sponsored _____

(Specify Class or Division & A, B, Cob or Half Welsh)

Mail To: Helen Clardy
90 Camp Road
Nottingham, PA 15562
(717) 529-6298

Please make checks payable to:
Penn-Marydel WPCSA

WELSH NEWS FROM ACROSS THE COUNTRY

1991 WPCSA HIGH POINT AWARDS

SECTION A FILLIES 2 & UNDER

Severn Happy Talk, Mrs. G.W. Benedict
Glencoe Ingenue, Debbie Price
Asgard Delwen Evensong, D. Lapolica
Severn Whitecap, Ellen Carroll

SECTION A COLTS 2 & UNDER

Severn Snapdragon, Mrs. G.W. Benedict
Severn Explorer, Mr. & Mrs. Thomas Gill
Cot N Wood Eclipse, Priscilla Wells
Clarwoods Stormin' Norman, Mr. & Mrs. Guy Clardy

SECTION A MARES 3 & OVER

Oak Orchard Joy, Mrs. Wallace Neilson
Alra Dana Gay, Priscilla Wells
Asgard Heulwen, Deborah Lapolica
Clarwoods McHealea, Mr. & Mrs. Guy Clardy

SECTION A STALLIONS 3 & OVER

Twyford Dollar Money, Heather Black
Severn Sirocco, Ruth & Joanna Wilburn
Majicks Owen Tudor, Walter & Cathleen Loesch
Springbourne Carousel, Mr. & Mrs. Guy Clardy

SECTION A GELDINGS

Liseter Thoughtful, Adele Bailey
(tie) Welshaven Sandstorm, Jeanne Beroza
(tie) Rowfantina Jackpot, J.D. Orear
Down Hill Mostly Magic, Christie Feoli
Christie's Bugle Boy, Christie Feoli

SECTION B FILLIES 2 & UNDER

Rollingwoods Picturesque, Ruth & Joanna Wilburn
Shenandoah Silkscreen, Mrs. Charles C. Abeles
Gayfields Silver Spoon, Caroline Gaus
Gayfields Cracklin Rosie, Jeanne Beroza

SECTION B COLTS 2 & UNDER

Cloe Olympic Medalist, James Cloe
Shenandoah Prefect, Mrs. Charles Abeles
Farnley foal, Mrs. A.R. Dunning
Gayfields Mastermind, Dorothy & Albert Lane

SECTION B MARES 3 & OVER

Shenandoah Woodcut, Mrs. Charles Abeles

Westrums Bay Beauty, Valerie & Maureen Lapolica
Bristol Salome, Leslie & Claudia Novak
Alra Amethyst Rose, Mary Mulle

SECTION B STALLIONS 3 & OVER

Farnley Prelude, Mrs. A.R. Dunning
Sleight of Hand, Mr. & Mrs. J.D. Morris
Cloe Olympian, James Cloe
Bristol Valiant, Celia Evans

SECTION B GELDINGS

Smoke Tree Golden Image, Kathy Reese
Dandarel Sea Dragon, Ted & Connie Moore
Hillcrest Michaelangelo, Pam McGlynn
(tie) Cloe Bluebourne, Ted & Connie Moore
(tie) Asgard Battle Hymn, Mary Ane Jensen

COBS - ANY SEX, ANY AGE

Winterlake Alexander, Amanda Williams
Kentchurch Chime, Mary Alice Williams
Brynarian Gwenno, Mary Ann Chambers
Synod Gay Tracy, Kathy Reese

HALF WELSH - ANY SEX, ANY AGE

Farnley Gwydion, Mrs. A.R. Dunning
Severn Summer Breeze, Susan Ward
(tie) Trenton Hill Owain, William Jones
(tie) Trenton Hill Rhys, William Jones

SHOW RESULTS

MID ATLANTIC HORSE AND WELSH PONY SHOW:
JULY 14-17, 1991, SPOTSYLVANIA, VA
JUDGES: ...JEAN SHELMT
.....MRS. JOHN MOUNTAIN, UK

BREEDING CLASSES (MRS. MOUNTAIN):

SECTION A:
BRED MARE W/OUT FOAL: 1. OAK ORCHARD JOY, OAK ORCHARD 2. FARNLEY META, FARNLEY 3. SMOKE TREE SHADY LADY, ROLLINGWOODS
BROODMARE W/FOAL: 1. NORTHWIND EIRA, RICHARDSON, 2. FARNLEY LUCIDA, FARNLEY 3. FARNLEY COLETTE, BROOKSFIELD 4. LISETER DANCING SLIPPER, FEOLI FILLY FOAL: 1. FARNLEY FOAL, FARNLEY 2. BROOKSFIELD SWEET DREAMS, BROOKSFIELD 3. BROOKSFIELD WISHING STAR, BROOKSFIELD YEARLING FILLY: 1. OAK ORCHARD HALPPINESS IS, OAK ORCHARD 2. SEVERN WHITECAP, BROOKSFIELD 3. NORTH WIND TRILLIUM, RICHARDSON 4. LOAFER'S LODGE OLIVIA, LOAFERS LODGE 2 YEAR OLD FILLY: 1. FARNLEY LIGHTLY, BROOKSFIELD 2. FARNLEY MAGIC WISH, SCHLDT COLT FOAL: 1. CHRISTIE'S DESERT STORM, FEOLI YEARLING COLT: 1. SEVERN SNAPDRAGON, FARNLEY 2. SEVERN EXPLORER, LOAFERS LODGE 3. CHARMSLEY X-TEMPORANOUS, CHARMSLEY 3 & 4 YR. OLD STALLION: 1. SPRINGBOURNE CAROUSEL, CLARDY 2. SEVERN GAMBOL, SEVERN OAKS 5 & OVER STALLION: 1. BENGAD ROCHEA, RICHARDSON 2. SEVERN SIROCCO, ROLLINGWOODS 3. SPRINGBOURNE BOY BLUE, RICHARDSON 4. LISETER CADET, CLARDY GELDING: 1. LISETER THOUGHTFUL, BAILEY 2. CHRISTIE'S BUGLE BOY,

FEOLI, 3. DOWN HILL MOSTLY MAGIC, FEOLI
PRODUCE OF DAM: 1. FARNLEY LUCIDA, FARNLEY
2. ARDMORE SNOWBIRD, RICHARDSON YELD MARE:
1. CLARWOODS MICHALEA, CLARDY

SECTION B:

BROODMARE W/FOAL: 1. SHENANDOAH WOODCUT, SHENANDOAH 2. FARNLEY ENCHANTRESS, FARNLEY
3. TUMBLIN JUNE BUG, KASSEL 2 YEAR & UNDER
FILLY: 1. BENLEA DELEN, BENFLE 2. SHENANDOAH
SILKSCREEN, SHENANDOAH 3. SHENANDOAH
NEREAD, SHENANDOAH 4. ROLLINGWOODS
PICTURESQUE, ROLLINGWOODS 2 YEAR & UNDER
COLT: 1. FARNLEY FOAL, FARNLEY 2.
SHENANDOAH PREFECT, SHENANDOAH 3. TUMBLIN
ARTHUR, KASSEL 3 & 4 Y.O. STALLION: 1.
LLANARTH SENATOR, RICHARDSON GELDING: 1.
SHENANDOAH TRITON, SHENANDOAH PRODUCE OF
DAM: 1. SHENANDOAH NYMPH, SHENANDOAH

BREEDING CLASSES: (MRS. SHELMT):

SECTION A:

BRED MARE W/OUT FOAL: 1. OAK ORCHARD JOY, OAK ORCHARD 2. FARNLEY META, FARNLEY 3. SMOKE TREE SHADY LADY, ROLLINGWOODS
BROODMARE WITH FOAL: 1. NORTHWIND EIRA, RICHARDSON 2. FARNLEY LUCIDA, FARNLEY 3. LISETER DANCING SLIPPER, FEOLI 4. FARNLEY COLETTE, BROOKSFIELD FILLY FOAL: 1. FARNLEY FOAL, FARNLEY 2. BROOKSFIELD SWEET DREAMS, BROOKSFIELD 3. BROOKSFIELD WISHING STAR, BROOKSFIELD YEARLING FILLY: 1. SEVERN WHITECAP, BROOKSFIELD 2. NORTHWIND TRILLIUM, RICHARDSON 3. OAK ORCHARD HAPPINESS IS, OAK ORCHARD 4. LOAFERS LODGE OLIVIA, LOAFERS LODGE 2 YR. OLD FILLY: 1. FARNLEY LIGHTLY, BROOKSFIELD 2. FARNLEY MAGIC WISH, SCHLDT COLT FOAL: 1. CHRISTIE'S DESERT STORM, FEOLI YEARLING COLT: 1. SEVERN SNAPDRAGON, FARNLEY 2. CHARMSLEY X-TEMPORANOUS, CHARMSLEY 3. SEVERN EXPLORER, LOAFERS LODGE 3 & 4 YR. OLD STALLION: 1. SEVERN GAMBOL, SEVERN OAKS 2. SPRINGBOURNE CAROUSEL, CLARDY 5 & OVER STALLION: 1. BENGAD ROCHEA, RICHARDSON 2. SPRINGBOURNE BOY BLUE, RICHARDSON 3. LISETER CADET, CLARDY 4. SEVERN SIROCCO, ROLLINGWOODS GELDING: 1. LISETER THOUGHTFUL, BAILEY 2. CHRISTIE'S BUGLE BOY, FEOLI 3. DOWN HILL MOSTLY MAGIC, FEOLI PRODUCE OF DAM: 1. ARDMORE SNOWBIRD, RICHARDSON 2. FARNLEY LUCIDA, FARNLEY YELD MARE: 1. CLARWOODS MICHALEA, CLARDY

SECTION B:

BROODMARE WITH FOAL: 1. SHENANDOAH WOODCUT, SHENANDOAH 2. FARNLEY ENCHANTRESS, FARNLEY 3. TUMBLIN JUNE BUG, KASSEL 2 YR. & UNDER FILLY: 1. SHENANDOAH SILKSCREEN, SHENANDOAH 2. SHENANDOAH NEREAD, SHENANDOAH 3. ROLLINGWOODS PICTURESQUE, ROLLINGWOODS 4. BENLEA DELEN, BENLEA 2 YR. & UNDER COLT: 1. FARNLEY FOAL, FARNLEY 2. SHENANDOAH PREFECT, SHENANDOAH 3. TUMBLIN ARTHUR, KASSEL 3 & 4 YR. OLD STALLION: 1. LLANARTH SENATOR, RICHARDSON GELDING: 1. SHENANDOAH TRITON, SHENANDOAH PRODUCE OF DAM: 1. SHENANDOAH NYMPH, SHENANDOAH

WELSH PONY FUTURITY OF AMERICA: ILLINOIS STATE FAIR, SPRINGFIELD, IL

WEANLING FOAL:

1. SHS BROWN BESS, SHALE HILL STABLES/MCGLAUGHLINS 2. SHS CALLALILY, SHALE HILL 3. STARLIGHT FLASH DANCER, STARLIGHT STABLES/H. CAVALLERO 4. MAPLECREST PLUM PEACHY, MAPLECREST FARM/D. SWENSON 5. STARLIGHT LIMERICK, STARLIGHT STABLE 6. STARLIGHT APOSTROPHE, STARLIGHT STABLE 7. CRILBAN COKE, MRS. A.H. SPITZER 8. CRILBAN KRIMSON, SWITZER.

YEARLING:

1. MAPLECREST JITTERBUG, MAPLECREST FARM/SWENSON 2. HERCULES, HAROLD INGHAM 3. LANCELOT, H. INGHAM

2 OR 3 Y.O. ROADSTER:

1. SHS BLACK TIE, ELMER & BETTY SNACK 2.

MAJESTY'S PROMENADE, DELBERT & ALICE
 TAAPKEN 3. MAPLECREST SUPER CHARGE, RICHARD
 & JOYCE WASHBURN 4. LADY VICTORIA, H. INGHAM
 5. MR. WILD ROVER, H. INGHAM 6 CINNAMON
 TOAST, STARLIGHT STABLES/CAVALLERO 7.
 STARLIGHT SMOKE SCREEN, STARLIGHT STABLES

MWBI HIGH POINT AWARDS

THE FOLLOWING ARE THE MWBI HIGH POINT AND
 RESERVE AWARDS HELD IN EL PASO, IL:

IN HAND:

CH. STARLIGHT FLASH, STARLIGHT STABLE/HARRIET
 CAVALLERO
 Rs. CH. UTMEID'S RAINBOW FINALE, STARLIGHT
 STABLE/HARRIET CAVALLERO

PLEASURE:

CH. SPRING VALLEY'S RUNNER, YESTERYEAR FARM,
 GENTZEL/RINEDOLLAR
 Rs. CH. GENEVA'S MIDNIGHT MIRAGE,
 YESTERYEAR FARM, GENTZEL/RINEDOLLAR

FINE HARNESS

CH. RUNNING PONY'S SPECIAL EDITION, SHALE HILL
 STABLE/MCGLAUGHLINS
 Rs. CH. FAIRVIEW FRESH YANKEE, MAPLECREST
 FARM/D. SWENSON

ROADSTER:

CH. MAPLECREST HIGH ROLLER, MAPLECREST
 FARM/D. SWENSON
 Rs. CH. UTMEID'S RAINBOW FINALE, STARLIGHT
 STABLE/H. CAVALLERO

YOUTH EXHIBITOR:

CH. GEORGE GENTZEL II
 Rs. CH. SARAH BURICH

DRAFT (PAIR):

CH. ASGARD TEG & MAPLECREST ELEGANT LADY,
 BURGER PONY FARM/D. BURGER
 Rs. CH. CRILBAN HEULA'S PRIDE & HILBAN
 HITCHER'S PRIDE, THE HITTING POST/H. MORITZ

DRAFT (4,6,8 UNICORN & TANDEM HITCHES):

CH. HILBAN SPARKLE DELIGHT, CRILBAN HEULA'S
 PRIDE, HILBAN FLASHY BRANDY & HILBAN
 HITCHER'S PRIDE, THE HITTING POST/H. MORITZ
 Rs. CH. CRILBAN HEULA'S PRIDE, HILBAN FLASHY
 BRANDY & HILBAN HITCHER'S PRIDE (UNICORN),
 THE HITTING POST/H. MORITZ

OPEN PONY:

CH. MAPLECREST ELEGANT LADY, BURGER PONY
 FARM/D. BURGER
 Rs. CH. SPRING VALLEY'S RUNNER, YESTERYEAR
 FARM, GENTZEL/RINEDOLLAR

PARADE:

CH. THE HITTING POST/HAROLD MORITZ - 6 PONY
 HITCH IN 13 PARADES
 Rs. CH. THE HITTING POST/H. MORITZ - 6 PONY
 HITCH IN 11 PARADES

COL. WM. "BILL" PORTER

PROMOTIONAL TROPHY: THE HAROLD
 MORITZ FAMILY

GREMARBIN LITTLE RASCAL

MEMORIAL TROPHY: MAPLECREST ELEGANT
 LADY, DON BURGER

SIRE OF THE YEAR:

CH. EL CAPITAN
 Rs. CH. CRILBAN MASTER'S FLASH

DAM OF THE YEAR:

CH. GLANNANT LYRIC
 Rs. CH. CRILBAN LITTLE STARLETT

PONY HUNTER BREEDING DIVISION

Three show seasons have now passed for
 the successful California Pony Hunter
 Breeding Division. Blackland Farm again
 had the overall winner, Fancy West
 (Rainbeau West x Something Fancy).
 Reserve champion went to Stoney Hill
 Sweet Rain.

The show series is held during June and
 July. Various breeders sponsored these
 divisions in 1991. The 1992 season is
 underway and it is expected that the same
 shows will be approved for 1992.

If you want more information about the
 pony hunter breed division and the shows
 being sponsored, or if you would like your
 name added to their mailing list, please
 contact Sally, Blackland farm, 3051
 Equitation Lane, Bonita CA 92002
 (619)457-3134, Stephanie Abronson, Pony
 Cross Farm, 543 Cold Canyon Rd., Monte
 Nido, CA 91302 (818)-222-PONY, or
 Marilyn Stoddard, (organizer), 644
 Ironbark Cir., Orinda, CA 95463 (415)
 254-5540.

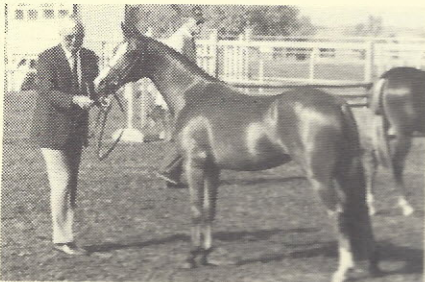

1991 CALIFORNIA PONY HUNTER BREEDING CHAMPION,
 FANCY WEST (PHOTO BY: S. ABRONSON)

**NEW AWARD CREATED FOR
 PONY RIDERS...**The Oregon
 Dressage Society will present year end
 awards in a new division created for
 pony riders in 1991. The division will
 recognize top riders and their pony
 mounts in junior and senior training
 level.

The decision to add pony awards was
 made at the February meeting
 following a presentation by Kathleen
 Fangsrud of Woodburn, OR. Plans
 were finalized when Oregon's two
 Welsh pony groups, the All Welsh
 Enthusiasts and the Oregon Welsh
 Pony Society, pledged their support
 and willingness to help fund the
 program.

Fangsrud, who competes in senior
 training level on a 13.1hh pony, said
 that she and an increasing number of
 riders and trainers feel there are serious
 riders whose needs are best met by
 ponies, the most obvious being young
 riders. She stated the creation of an
 awards division that recognized smaller
 mounts would encourage dressage
 competition and thus better
 horsemanship among young riders.
 The Welsh Pony & Cob Society of

America and the US Dressage
 Federation currently offer year end
 awards for Welsh Ponies and Cobs, as
 do the local groups; however, to be
 eligible for those awards ponies must
 be registered with the WPCSA.
 The awards system adopted by ODS
 has no registration requirement other
 than current ODS membership. Further
 eligibility requirements for ODS only
 approved show awards are listed in the
 current ODS roster. Awards will be
 based on all scores received at training
 level during the show year. Awards
 will be presented at year end to the
 junior and senior horse/pony rider
 combination receiving the highest
 average score derived from a minimum
 of 3 scores earned at 2 shows under 2
 different judges. Three star shows and
 practice shows will not count toward
 year end awards. All ponies must
 perform AHSA training level tests.
 To apply for year end pony awards,
 ODS members should indicate on the
 rider report form that their is a pony
 and they wish to be considered for this
 award. They should also send a note of
 intent to the awards chairperson
 specifying their mount as a pony before
 their first approved show.



Junior rider, Nellyla Anslow, competed in
 training level tests last year with the 12.3 hh
 Foxbrush Fiona

submitted by: Kathleen Fangsrud

ATTENTION SHOW MANAGERS!!!

The Spring Newsletter will
 offer special rates for show
 advertising. Show
 advertisements will receive a
 10% reduction in rates. Plan
 now to advertise your show
 and reap the rewards of
 increased attendance.

Deadline is March 5th. Call
 or write WPCSA
 NEWSLETTER editor, Kerri
 Mustain for more
 information.

1991-1992 BOARD OF DIRECTORS NOMINEES QUESTIONNAIRE

GUY R. CLARDY

Nottingham, PA

NON-PROFIT ORGANIZATION EXPERIENCE: President Penn-Marydel Welsh Pony & Cob

NUMBER OF AGM'S ATTENDED IN PAST 5 YEARS: 0

BREEDING EXPERIENCE : 26

GOALS:

1. Get our Society and the rest of the world using the same standards & rules.
2. Get our own panel of judges & have them recognized by AHSA
3. See what can be done to get Welsh ponies back in the limelight.

MARSHA S. HIMLER

Stillwater, NY

NON-PROFIT ORGANIZATION EXPERIENCE: Recruiting District Advisory Council (fund raising & recruiting assistance arm for USN), chairman since 1989

NUMBER OF AGM'S ATTENDED IN PAST 5 YEARS: 4

BREEDING EXPERIENCE: breeder since 1977

GOALS:

1. Directors elected on a regional basis
2. Bring Stud Books current
3. A strong & viable youth program

CYNTHIA R. KIRBY

Middletown, RI

NON-PROFIT ORGANIZATION EXPERIENCE: Trustee & Secretary of Board of Trustees of St. Michael's Country Day School

NUMBER OF AGM'S ATTENDED IN PAST 5 YEARS: 1

BREEDING EXPERIENCE: since 1985

GOALS:

1. Membership, growth and promotion of Welsh
2. Direct liaison with horse oriented organizations such as Pony Club, 4H, NARHA, with an active speaker roster
3. Work with AHSA to encourage retention of registered prefix by ponies going into show world, thus to encourage excellence in breeding

G. CAMPBELL LAWRENCE

Plymouth, MA

NON-PROFIT ORGANIZATION EXPERIENCE: Falmouth Hospital (fund raiser)

NUMBER OF AGM'S ATTENDED IN PAST 5 YEARS: 1

YEARS BREEDING EXPERIENCE: currently breeding purebred Welsh ponies or Cobs

GOALS:

1. Divide country into sections with each section to provide a delegate to Board of Directors
2. Keep the A's and D's pure
3. Enact procedures that would provide better communication between Board of Directors and general membership

VALERIE L. LAPICOLA

East Troy, WI

NON-PROFIT ORGANIZATION EXPERIENCE: served as President of Welsh of Wisconsin

NUMBER OF AGM'S ATTENDED IN PAST 5 YEARS: 10 in the past 15 years

YEARS BREEDING EXPERIENCE: 24 years

GOALS:

1. Vote by mail extended to all major society business
2. Limit term of office for directors to 2 consecutive terms
3. Examination of nationwide Welsh shows, working with exhibitors to make changes to enable them to establish firmly based & successful show activities. Once a regional network is set up, I want to extend the concept to a national show with corporate sponsorships, prize \$\$ & cash grants for mileage.

DAVID MAURER

Yorba Linda, CA

NON-PROFIT ORGANIZATION EXPERIENCE: Founding member & President of southern California All Welsh Society. Vice-Pres. & director of Pony Wheelers of So. California. Show Committee member on 1989 Yorba Linda Country Riders

NUMBER OF AGM'S ATTENDED IN PAST 5 YEARS: 2

BREEDING EXPERIENCE: since 1989

GOALS:

1. Stud books be brought up to date
2. Expanding vote by mail to be used for all significant issues of WPCSA
3. Seeking corporate sponsorships for "National shows" & youth awards.

HELEN A. MILLER

Chardon, Ohio

NON-PROFIT ORGANIZATION EXPERIENCE: Co-director of Widow's Support Group at my church

NUMBER OF AGM'S ATTENDED IN PAST 5 YEARS: 2

BREEDING EXPERIENCE: since 1964

GOALS:

1. Provide direct communication from the national level to the Ohio Welsh membership
2. Preserve breed standards
3. Increase membership and funding

CONNIE MOORE

Inola, OK

NON-PROFIT ORGANIZATION EXPERIENCE: Vice-Pres. OKWPS

NUMBER OF AGM'S ATTENDED IN PAST 5 YEARS: 3

BREEDING EXPERIENCE: 6-7 years

GOALS:

1. Stud book publication
2. Increase participation of membership by having open forums & meetings
3. Increase awareness & exposure of Welsh ponies & cobs & making show sanctioning & reporting more receptive to members.

J.D. OREAR

Emporia, KS

NON-PROFIT ORGANIZATION EXPERIENCE: Director, Welsh Pony & Cob Society of America. President, Oklahoma-Kansas Welsh Pony Society

NUMBER OF AGM'S ATTENDED IN PAST 5 YEARS: 5

BREEDING EXPERIENCE: 25 years (15 foals expected in 1992)

GOALS:

1. Financially solvent
2. Produce stud books
3. I would like to see better communication between Board and members of WPCSA

KATHY REESE

Dover, AR

NON-PROFIT ORGANIZATION EXPERIENCE: Director, Welsh Pony & Cob Society of America

NUMBER OF AGM'S ATTENDED IN PAST 5 YEARS: 4

BREEDING EXPERIENCE: 20 years

GOALS:

1. Catching up on the stud books
2. Getting Welsh articles & photos into major magazines which are not horse oriented (i.e. Airline magazines, Countryside, etc.)
3. Broaden our membership base

JANIS SHANEBERGER

Port Murray, NJ

NON-PROFIT ORGANIZATION EXPERIENCE: Director, Welsh Pony & Cob Society of America

NUMBER OF AGM'S ATTENDED IN PAST 5 YEARS: 5

BREEDING EXPERIENCE: since 1979

GOALS:

1. Fundraising program that will generate enough money to give our society the ability to advertise & promote our ponies on a larger scale
2. An ongoing effort to educate new judges and continually re-educate and upgrade the knowledge of existing judges as to the breed standards of all 4 sections of the Welsh Pony & Cob
3. Open innovative new channels of communication between the board and members

VERSATILITY...A COB FORTE

submitted by: Jill Strzyfeler

This year has been quite exciting and very fulfilling as our Welsh cob, Windcrest Bayberry, has proven herself to be quite competitive in open class dressage, jumping and USCTA horse trials. In March, we participated at dressage schooling shows between snowstorms. We knew the efforts were paying off when we placed third in a dressage of over 35 horses.

We crossed over into the jumping arena in April. Bayberry came home in first place in all of her classes, including open training jumper.

Over the summer, Bayberry travelled to USCTA recognized horse trials competing successfully at 4 events with three different pilots including a ponyclubber and senior novice rider. My favorite achievement was a 3rd place finish at the Eric, PA Hunt & Saddle Club Horse Trials in August. This was my first event!

Between horse trials, Bayberry won several classes at the Ohio Welsh show: Walk/trot with Jamie Toalston, C or D cob mare at halter and reserve open pleasure under saddle. We feel this year's diversified successful show record emphasizes the versatility of the Welsh cob as a breed. I am also of the opinion that we've only touched the tip of the iceberg.



Windcrest Bayberry, Jackie Fischer (rider)

NEW MEMBERS

We would like to welcome the following members who have newly joined the Society within the last quarter:

LIFE

KUNEY, CAROLINE I., STOWAWAY FARM, 16805 NW BRUGGER RD., PORTLAND, OR 97229

ANNUAL

ANDREWS, CHARLES L., ANDREWS FARMS, 10945 HWY. 73, HUNTERSVILLE, NC 28078
BRANT, NANCY F., 7260 MEADOWBROOK DR., CINCINNATI, OH 45237-3720
FANTONI, PAULA, ANDREWS FARMS, 10945 HWY. 73 HUNTERSVILLE, NC 28078
FISCHER, JANE, TRI-EF RANCH, 20035 SMITH RD., PERRIS, CA 92570

FLOYD, M.D. VIRGINIA T., 110 CONNEMARA RD. ROSWELL, GA 30075
GILFUS, PATRICIA, RD #2, SARR RD., PORT BYRON, NY 13140
GUSTAFSON, JEANNE M., RR #1, BOX 202, DENNISON, MN 55018
HANSEN, VIKKI A., 2416 FORDS PRAIRIE, CENTRALIA, WA 98531
HARMON, JOHN, 1372-8 E. 200 S., GREENTOWN, IN 46936
HASKELL, WILLIAM E., 136 EXETER RD., EPPING, NH 03042
JENNINGS, CATHERINE K., P.O. BOX 1399, LEESBURG, VA 22075
KASS, LOUISE TAYLOR, 176 SOUTH MAIN ST., YARDLEY, PA 19067
KENNEDY, MICAELA, 17843 WILD HORSE CREEK RD., CHESTERFIELD, MO 63005
SCHULER, PAT, FOXCROFT FARM, RR 1, BOX 141 KESWICK, VA 22947
SHOREY, MARY LLOYD, RT. 3, BOX 374, CHARLOTTESVILLE, VA 22905
WADE, RANDALL W., 4198 FM 720, MCKINNEY, TX 75070

FAMILY/FIRM

ARROTT, SR. & FAMILY, REED TENNEY, RR 2, BOX 86, DONGOLA, IL 62926
DAVIS, WARREN D. & WILMA R., STONE RIDGE FARMS, RT. 1, BOX 261, LINDEN TN 37096
DIGIULIAN, JOHN P. & HOLLY H., 7224 WESLEY RD., SPRINGFIELD, VA 22150
FORDE & FAMILY, BRAD & ANITA, 3055 SEE CANYON RD., SAN LUIS OBISPO, CA 93405
GORECKI & FAMILY, DAVID & PHYLLIS, GO-LUCKI FARM, 13305 161ST AVE. NE, SPICER, MN 56288
HEWITT & FAMILY, MICHAEL J. & BARBARA DUELL, SWEET PROMISE FARM, 67 BELLE PLAINS RD., FREDERICKSBURG, VA 22405
HUDSON, ANDREW & PATRICIA, 168 NEWARK RD., WEST GROVE, PA 19390
KING, CAROLYN B., P.O. BOX 2464, CLAREMORE, OK 74018
KIRKLAND & FAMILY, DEBORAH M., ROCKY HILL FARMS, 1278 JOHNSON RD., MACON, GA 31210
LATTANZIO & FAMILY, FRANCIS J. & CYNTHIA, 85 FARMCLIFF DR., GLASTONBURY, CT 06033
MUSTAIN & FAMILY, RONALD F., CARDIFF FARM, P.O. BOX 2, WARING, TX 78074
PENNER & FAMILY, TERESA, 20019 OBSERVATION DR., TOPANGA, CA 90290
STEWART & FAMILY, DAVID & ELIZABETH, 814 COLLINGWOOD, EAST LANSING, MI 48823

JUNIOR

BARNES, HAILIE, 7483 KENNEDY RD., SEBASTOPOL, CA 95472
BAUGHER, SARA MORGAN, 12126 MERRICKS CT., MONROVIA, MD 21770
DIGIULIAN, CASEY M., 7224 WESLEY RD., SPRINGFIELD, VA 22150
GALLAGHER, SHAWNA, 15727 TUBBS RD., BUCKLEY, WA 98321
HANSEN, LIZ, 6925 SCOTTFORTH RD., PHILADELPHIA, PA 19119
LARKIN, ANDREW J., HIDDEN ACRES, RR2, BOX 202H, NORWICH, VT 05055
MCCULLOUGH, KRISTI, 5120 HWY. 128,

NAPA, CA 94558
MCLEOD, LEAH, 17866 CARRIGER RD., SONOMA, CA 95476
MOONEY, CAITLIN L., 2536 BROADWAY, SN FRANCISCO, CA 94115
SILVER, C. ASHLEY, P.O. BOX 66, OWNESVILLE, OH 45160
SPARKS, JANELLE, 3492 STARK ST., EUGENE, OR 97404
WOLFE, ERIN, 5248 LAUREL DR., CONCORD, CA 94521

ANNUAL ASSOCIATE

SCHNEDEN, RICHARD, P.O. BOX 203, DELMAR, IA 52037
ZUCKSCHWERDT, LARRY J., 543 OLD STREET RD., TREVISO, PA 19053

PREFIXES

ALDER:

CHRISTY A. BALL
11551 S. EMERSON RD.
CANBY, OR 97013

HAPPY BARS:

DEBRA RANAE HOGAN SURRETT
6225 26TH ST.
RIO LINDA, CA 95673

LAKEVIEW:

LOUIS D. O'BRIEN
LITTLE BIT FARM, INC.
RR 1, BOX 360
ROUND HILL, VA 22141

NOCTURN'S:

JOHN A. NEEMANN
P.O. BOX 860331
PLANO, TX 75086

STARK'S:

DOUGLAS, BILLIE & EARL STARK
RFD 4, BOX 75
WEST BRATTLEBORO, VT 05301

TOM EL:

ELIZABETH MCCOSH
3908 148TH SE
SNOHOMISH, WA 98290

OBITUARIES

The Society extends its condolences to the family and friends of the following members.

JOHN SINCLAIR PASSED AWAY ON OCTOBER 28, 1991

JOHN NEEMAN PASSED AWAY ON NOVEMBER 25, 1991

NOTICE TO RENEWING MEMBERS:

If your address label is highlighted your 1992 membership dues have not yet been received.

CLASSIFIED ADVERTISEMENTS

WELSH ROUNDABOUT

The only international Welsh magazine, invites YOU to subscribe! Many photos, six times per year, articles on the history of the breed, recent imports, what's new in North America, show results, advertising and much, much more combine to make WR indispensable for the Welsh enthusiast. We also offer for sale by mail (postage paid):

- *Welsh Ponies & Cobs by Dr. Wynne Davies. \$39.00
 - *Welsh Champions by Dr. Wynne Davies. \$10
 - *Welsh Pony Champions by Dr. Wynne Davies. \$12
 - *Cob Champions by Dr. Wynne Davies. \$10
 - *Recollections of the Early Welsh Studs by Nell Pennell. \$8.50
 - *Driving by Anne Norris. \$8.00
 - *Harnessing Up by Anne Norris. \$8.00
- All make super gifts & a gift card will be included upon request.

SUBSCRIPTIONS: (US Funds Only)

- \$20 p/yr. - First Class (US and Canada)
- \$20 p/yr. - Foreign Surface
- \$25 p/yr. - Foreign Air Mail

WELSH ROUNDABOUT - 5051 Townline Rd., East Troy, WI 53120 USA, (414)642-5051

ALL OF THE PONIES LISTED BELOW ARE FOR SALE OR LEASE. Please contact Stonecroft Farm, 22 Route 423, Stillwater, NY 12170 or call (518)664.8370.

LOOKING FOR A PAIR OF COMBINED DRIVING PONIES? Kenview Mockingbird is brown dun, 12.1hh; Kenview Ann Beau Lynn is black 12.1hh. Kenview ponies are widely known as the top line of driving ponies, winning driving championships throughout the US and Canada. These two mares are fantastic driving prospects, and may be sold as a pair or singly. "Mo" is coming 5 and "Beau" is coming 3.

STONECROFT PRETTY WOMAN, 12.0hh, grey filly, coming 4. (CH. Talybont Shawn X SCH. Black's Pretty Girl). The last filly foal of one of the great mountain pony sires. Tremendous mover, a real eye catcher. Very hard to find old bloodlines. Top pony hunter prospect with the quality and bloodlines to be a herd foundation mare.

STONECROFT EASTER STORM, coming 2, spectacular grey colt, (CH Twinkling Super Star of Penrhyn X SCH Severn Willful). Extra typey head, short coupled, with lots of good mountain pony action and reach. Herd sire material.

STONECROFT ROCK STAR, coming 2, chestnut roan colt (CH Twinkling Super Star of Penrhyn X CH Crossroads Starfish). Will mature about 12.1hh. Lots of bone and type. One of the few ponies carrying Criban Gold Cockade breeding. Herd sire or driving prospect.

STONECROFT MAPLE SUGAR, weanling filly, cremello (Stonecroft Storm Signal X CH Aquila Saccharin). Nice, typey filly. Super mover. Will make excellent driving pony when mature.

SEC. C COB TWIN GATES MISS MOLLY. Liver chestnut, flaxen mane & tail, 12.3hh, coming 4. Greenbroken to ride. A cross of Penrhyn's old imported lines with a son of the imported Parc Dilwyn. Very flashy. A performance champion in the making.

REIGN CREEK FARM OFFERS FOR SALE:

1991 Reg. Half Welsh Cob/Arab colt. Large sport pony prospect. \$1500
 1991 Reg. Half Welsh Cob/TB colt. Medium sport prospect. \$1200.
 1991 Reg. Half Welsh - Arab filly. Medium \$900.
 1989 Reg. Half Welsh sorrel gelding. Great kid's first pony. Medium. \$900.
 All of these ponies have won on the line. Let them win for you!
 Contact: Renee D. Yuhas, 13400 Roepke Rd., Gregory, MI 48137, (313)498-2165.

WANTED TO BUY: Registered Section B stallion. Jet black with four white socks and a blaze. Must have good conformation and disposition! Contact: Daryn Johnson, Rt. 3, Box 564, Oblong, Illinois 62449. Phone: (618)592-4772.

BINDON FARM OFFERS FOR SALE:

Several chestnut Section B yearlings. Foundation bred, quality ponies that should do well in any discipline. Quiet, mannerly, with all vet care current. We offer two Section B stallions for 1992, with limited books, that have been consistently producing quality stock with good temperaments and uncanny athletic abilities. GlanNant Warlock (Liseter Red Bird x Lithgow Sorceress), chestnut, 14.0 hh and Yokeycrest Royal Guardsman (Downland Drummer Boy x Wildoak Gamble's Cinnamon), chestnut, 13.0 hh. Private treaty, LFG. Nancy Bindon, 1328 W. Saginaw Rd., Mayville, Michigan 48744. (517) 843-6708 evenings.

FOR SALE: Custom made set of pony pair harness. Black with russet lined. Will fit 12.2 to 13.0 hh ponies. \$1500 Clarwood Farm (717)529-6298.

SECTION A WELSH: Liseter Shining Star (Revel Capix x Liseter Twinkle), black, stallion prepotent for passing on his great disposition, color and lovely movement. **Light Star Lorelei** (Farnley Nero x Welmore Love Song), black, proven broodmare. Halter/driving champion. **Allen Smokey Ann** (Texas Bright Light x GW Hswain Smokey), grey, in foal, halter champion. Rides/drives. **SHOW WAGON**. Call (216)424-5345 after 10:30 PM.

SECTION D COB MARE: WINDCREST BAYBERRY. Very athletic; does dressage/cross country/jumping. Attractive bay roan, easy keeper, super hauler. \$6000. Call (216)424-5345 after 10:30 PM.

NEWSLETTER AD RATES:
 Classified Ads: .10 p/word (WPCSA members) - .20 p/word (non-members).
 Full Page: \$100
 Half Page: \$ 60
 Qtr. Page: \$ 35
 Directory: \$ 50 (annual rate - 4 issues)
 Advertising Deadlines: March 5 (Spring Issue), June 5th (Summer Issue), Sept. 5th (Fall Issue), Dec. 5th (Winter Issue).
 Send ad copy to: Kerri Mustain, Editor - P.O. Box 2, Waring, TX 78074. Make checks payable to WPCSA.

FOR SALE: ZIA BRENIN (Findeln Marlin x Gayfields Bluzette), 1990 Section B colt, dark grey w/blaze and 4 stockings, to mature 13.1. Stallion or performance prospect. Contact Helen Bennitt (512)997-9847.

CORRECTIONS

The following are corrections to 1989 & 1990 High Score Results: Gayfields Family Linen is owned by Mary Lambert and Cheryl Patton
 Brynarian Briton is owned by Mary Ann Chambers

The following is an address correction to Youth Page (Fall Issue):

Karen Hughes, P.O. Box 96, Rockton, PA 15856

The expense figures for 1989 and 1990 were transposed in the WPCS Financial Report (p. 3, Fall Issue) 1989 expenses were £169,106 and 1990 expenses were £186,876. J.F.T Pritchard, WPCS Secretary, would like to clarify registration requirements as follows:
"You must be a full member to register a Purebred animal, whether you are a breeder or owner at the time of registration. We allow animals to be sold before they are registered. There is no requirement to be a member in order to have an animal transferred into your name, in other words, non-members may own animals, nor is it necessary to be a member to register Part Bred animals."

1991 YEARBOOK ON SALE NOW!!

The 1991 Yearbook is now available for purchase. This edition features some rare photos of some famous ponies. Yearbook price is \$10 for members. **DON'T MISS YOUR CHANCE TO OWN THIS EDITION!** Contact: Welsh Pony & Cob Society of America, P.O. Box 2977, Winchester, VA 22601.

DIRECTORY

GARDEN OF EDEN RANCH



WELSH MOUNTAIN PONIES / ARABIANS

KRISTIN & JIM YEAGER
1792 N. 7100 E.
EDEN, UT 84310

(801) 745-3757

BRYN MERLYN



Registered Welsh Ponies

Anna Newton Rose

Melanie Rose Taylor

HC 56 Box 1524J
Bulverde, Texas 78163

512-885-4169



PONY CROSS FARM

Large & Medium Hunter Type Ponies
Registered Section B Welsh & Half-Welsh

Stephanie Abronson

543 Cold Canyon Road Monte Nido CA 91302-2206 818 222 PONY



ZIA



HELEN BENNITT
(512) 997-9847

BETSEY BENNITT STROHL
(505) 281-5522

SEC. A & SEC. B WELSH PONIES
PEMBROKE WELSH CORGIS
GOLDEN RETRIEVERS

P.O. BOX 790
FREDERICKSBURG, TX 78624

CARDIFF PONY FARM

P.O. BOX 2
WARING, TX 78074
(512)324-6717

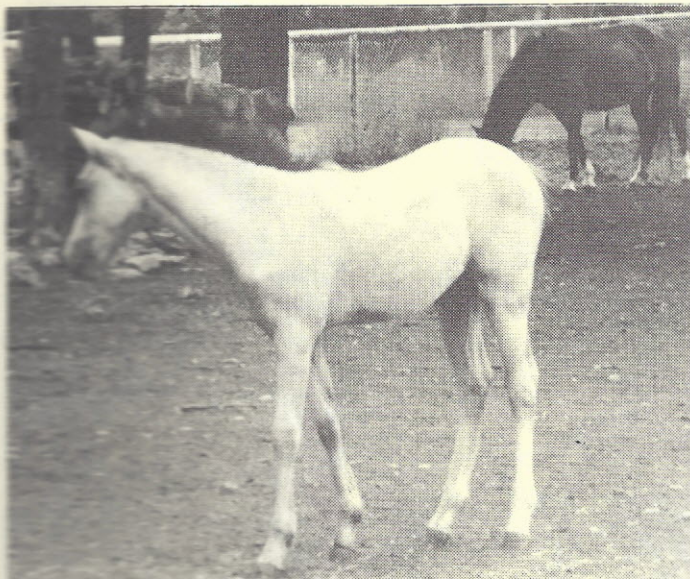

**ALWAYS A NICE SELECTION OF
TRAINED SECTION B PONIES
AVAILABLE!!**

**TAKE ADVANTAGE OF OUR EXPERIENCE
IN PRODUCING CONSISTENT WINNERS
BRED TO WIN IN HAND, OVER FENCES
AND UNDER SADDLE.**

**YOUNGSTOCK & BREEDING STOCK ALSO
AVAILABLE. REASONABLE PRICES.**

VISITORS ALWAYS WELCOME.

VIDEOS, PHOTOS, & PEDIGREES AVAILABLE UPON REQUEST

UNSOLICITED VIEW OF THE A.G.M.

On Friday, during the Board of Directors meeting, the general membership was invited to join the board for a discussion

At that time, two candidates, one from Wisconsin and one from California, stated that they had grounds to legally challenge the election scheduled for the A.G.M. on Saturday. Later the board discussed this, and on the advice of their lawyer, decided to postpone the election as requested.

The next morning; however, the two candidates expected the election to be held. The board decided to adhere to their lawyer's advice.

The facts presented to the board on Friday, which supported the postponement of the election, were true, but previously unknown to the directors.

There is evidence that some candidates had fully intended to carry out this method of confusing the election as early as May, 1991.

Had they informed the board of their intentions at that time, the by-laws could have been verified and the election would have taken place as planned.

The cost of this subterfuge?

To the Society's Membership.

Extra mailings, wasted office time, lawyers fees and subsequently limiting funds for the next stud books and the registry in general.

To the Directors.

An extra meeting, still to be held.

To those who attended in good faith.

Wasted expenses and, of course, no election was held.

I realize that if you compare this letter with the others you may have received, it is hard to reconcile the fact that we all attended the same meeting.

Fair is fair. The election of directors will be decided by the will of the general membership, but I wanted to set the facts straight and in the true sequence of events.

I have owned Welsh ponies and been a member for over 20 years and have always been satisfied with the way the Board of Directors have conducted the Society's business. I am seriously afraid and suspicious of any radical change.

Jennifer Macdonald

Majick Welsh Ponies
Maple Valley, Washington

SMOKE TREE

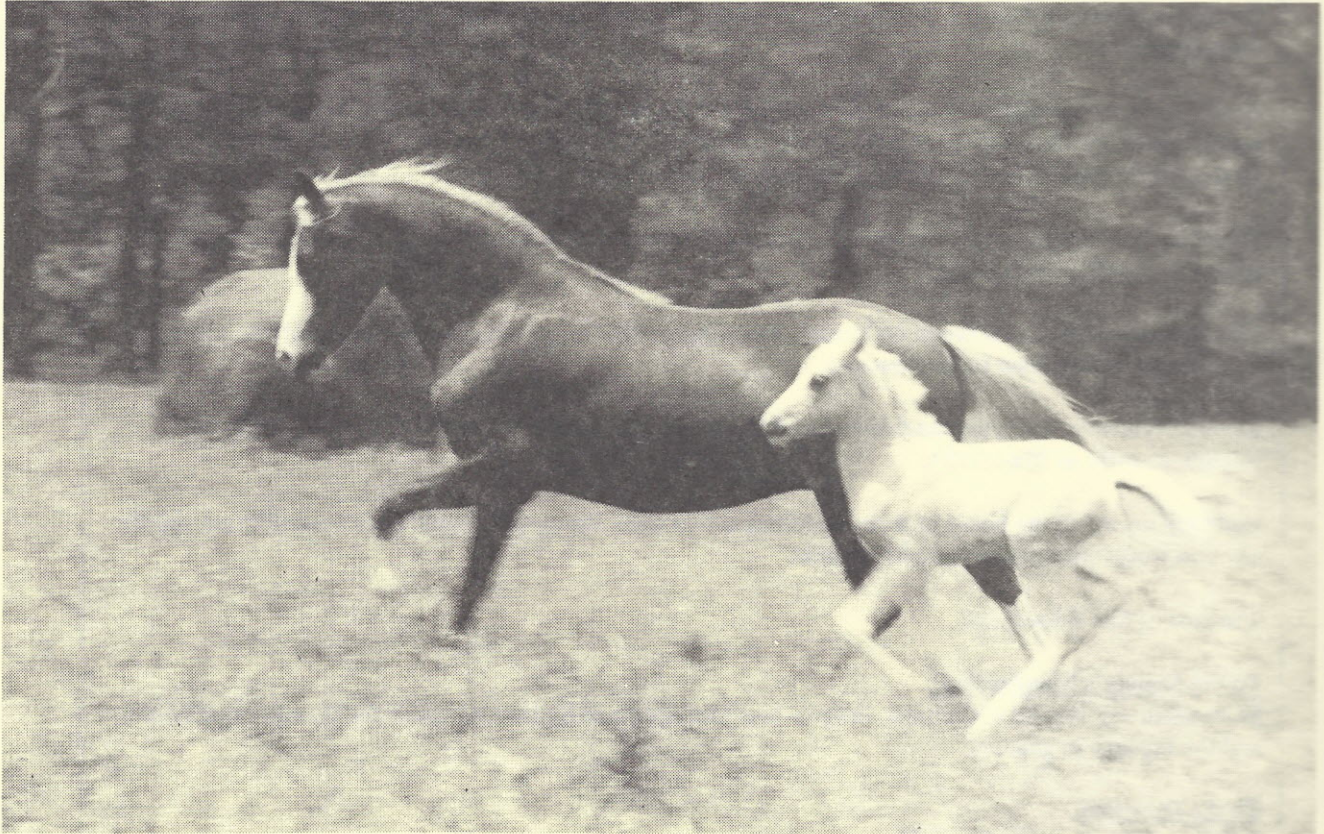

photo: K. Bond

****BROOKHALL DAYDREAM***

*with 1991 filly by *Smoke Tree Spun Gold*

SECTION A, B, AND C

*YOUNGSTOCK AVAILABLE * TRAINED PONIES*

SMOKE TREE

Kathy Reese

Rt. 1, Box 52

Dover, Arkansas 72837

(501) 331-2642

1991 WPCSA YEAR BOOK!!!

There **WILL** be a 1991 Yearbook published thanks to Anne Hackney of Glencoe Farm. Mrs. Hackney has plans to produce a Journal which will include:

FARM LISTINGS

STALLION ROSTER

CALENDAR OF EVENTS

WINNERS PHOTOS

1991 AHSA HIGH SCORE WINNERS

1991 WPCSA HIGH SCORE WINNERS

ARTICLES AND MUCH, MUCH MORE!

All that's needed now is your support...As the YEARBOOK must be self-supporting, your advertising dollars will determine the size and quality of this publication.

Mrs. Hackney intends for this yearbook to go to press on **MARCH 1, 1992** and published before the end of breeding season. All deadlines **MUST** be adhered to if this goal is to be accomplished. Show Managers are requested to submit their 1992 Show dates, location and point of contact. This information will be listed in the Calendar of Events and should be an excellent way to reach members not on your mailing list.

There will be reduced rates for Camera-Ready copy. So...what are you waiting for?? Members should call or write for advertising rates, deadlines and further information. Contact:

**ANNE HACKNEY
GLENCOE FARM
1729 WESTERN RUN ROAD
COCKEYSVILLE, MARYLAND 21030
(301) 472-2225**

WELSH PONY & COB SOCIETY OF AMERICA

MEMBERSHIP RENEWAL NOTICE

MEMBERSHIP YEAR : JANUARY 1 THROUGH DECEMBER 31

NAME(S): _____

ADDRESS: _____

CITY: _____ STATE: _____

ZIP: _____ TELEPHONE: _____

TYPE OF MEMBERSHIP: (CHECK APPROPRIATE TYPE)

___ LIFE (INDIVIDUAL) \$400 ___ ANNUAL (INDIVIDUAL) \$25

___ FAMILY/FIRM (LIST INDIVIDUALS' NAMES) \$35 ___ JUNIOR (INDIVIDUAL) \$10

___ ANNUAL ASSOCIATE (INDIVIDUAL) \$15 **NO DISCOUNT ON FEES. NO VOTE**

MAIL THIS FORM WITH PAYMENT TO : WELSH PONY & COB SOCIETY OF AMERICA
P.O. BOX 2977
WINCHESTER, VA 22601

CUT ON DOTTED LINE AND MAIL IN TO WPCSA

WELSH PONY & COB
SOCIETY OF AMERICA
P.O. BOX 2977
WINCHESTER, VA 22601



THE OFFICIAL PUBLICATION OF
THE WELSH PONY & COB
SOCIETY, INC.
THE NEWSLETTER IS PUBLISHED
QUARTERLY. THE WPCSA, INC. IS
AN AFFILIATED MEMBER OF THE
AMERICAN HORSE SHOW
ASSOCIATION.

INFORMATION REGARDING THIS
PUBLICATION
MAY BE OBTAINED BY WRITING
TO:
EDITOR: KERRI R. MUSTAIN
P.O. BOX 2
WARING, TEXAS 78074
WINTER 1991

NON-PROFIT ORGANIZATION
U.S. POSTAGE
PAID
PERMIT NO. 2
WARING, TX

ADDRESS CORRECTION REQUESTED



WELSH PONY & COB SOCIETY OF AMERICA

NEWSLETTER

FALL 1991

PRESIDENT'S MESSAGE

Dear Members,

The third annual International Conference was held just before the Royal Welsh in Wales. Despite the convenience of time and place, several countries did not attend this year. In fact, there were fewer than 15 non-British delegates in attendance, with Holland, Belgium, Germany, Sweden, Canada, Switzerland and the U.S. represented.

Two subjects were discussed, with some disagreement as to which was the proper one for this group.

1. The EEC Harmonisation
2. Worldwide Harmonisation

Our society need be concerned with the former mainly in that those regulations affect the British Society and; therefore, ponies imported in the future.

Relaxation of the British regulations regarding the acceptance of ponies and cobs bred in other countries into the British stud book will take place for a limited period of time (Jan. 1, 1992 - December 31, 1993). Our Society is asked to produce a list of ponies and cobs properly imported into the U.S. and their descendants with a "gray list" for any questionable animals and a "black" list for any we are sure should not be accepted. Copies of our stud books can be used up to a point and other lists after that. Thereafter, the progeny by or out of these animals would be eligible for registration which is internationally acceptable. This could well prove to be an expensive procedure in terms of clerical work involved. Members should let us know whether they consider the acceptability of our ponies for registration with the Welsh Pony and Cob Society (most importantly...should any ponies or cobs be exported back to Britain) to be a worthwhile goal and how they will be willing to pay for this procedure.

It has come to our attention that the matter of proxy voting is in question. We are presently researching the matter and will inform you when the preliminary research is completed.

By now you should be packing to attend the AGM in Orlando. In response to your request, we have planned 2 days around "input" from members and discussion of various issues by all of us.

See you in Florida!

Gail E. Morris



INTERNATIONAL CONFERENCE DELEGATES AND GUESTS INCLUDING WP&CS CHAIRMAN, MRS. G.J. MOUNTAIN (LEFT FOREGROUND) AND SECRETARY, MR. J.F.T. PRITCHARD.

GLANNANT FARM REGISTERS FIRST E.T. FOAL!!!

The WPCSA is pleased to announce that Mrs. Karl Butler has registered the first Embryo Transfer foal, GlanNant Glynda, a filly by A-26498 GlanNant Country Roads and out of A-27517 GlanNant Yellow Brickroad.

Mrs. Butler reports that the foal is doing well in spite of the fact that the mare that carried her did not accept her. The foal was adopted by another mare who had lost her foal in an accident.

AGM DEADLINES ARE FAST

APPROACHING...members are reminded to be sure to send in their AGM registration forms to the WPCSA office. Full details on hotel accommodations, airline reservations were included in the Summer issue. For those of you who did not receive the Summer Newsletter may obtain further information by contacting Lisa Landis at the WPCSA Office. An additional AGM Registration form is included in this issue.

DEADLINES:
SEPT. 15 - EARLY REGISTRATION
OCT. 10 - AIRLINE RESERVATIONS
OCT. 11 - HOTEL RESERVATIONS
OCT. 25 - ALL REGISTRATIONS
DUE

**AGENDA
ANNUAL GENERAL MEETING**

November 2, 1991

Call to Order

- I. President's Message
- II. Reading of the Minutes
- III. Secretary's Report
- IV. Treasurer's Report
- V. Committee Reports
 - A. Administrative
 - B. Financial
 - C. Qualifications
 - D. Correspondence
 - E. Stud Book
 - F. Artificial Insemination & Embryo Transfer
 - G. Show Sanctioning & High Score
 - H. Annual Meeting Liason
 - I. Nominations
 - J. USDF Liason
 - K. Historian
 - L. Publicity
 - M. Youth
 - N. Advisory
 - O. AGM Auction
 - P. By-Laws
- VI. Unfinished Business
- VII. New Business
 - A. Election of Directors
 - B. Other
- VIII. Next Annual General Meeting
Adjournment

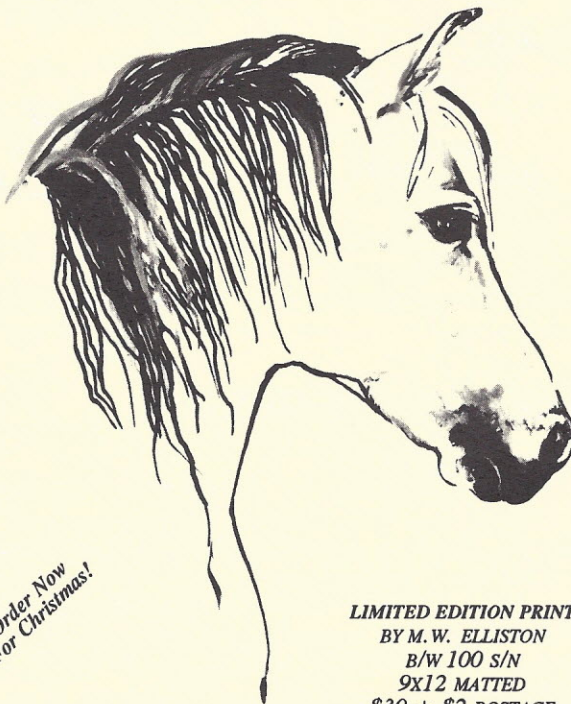

*Order Now
For Christmas!*

LIMITED EDITION PRINT
BY M. W. ELLISTON
B/W 100 S/N
9X12 MATTED
\$30 + \$2 POSTAGE

COMMISSIONS WELCOME - ANY BREED

990 SAUCELITO CK. RD. * ARROYO GRANDE, CA 93420
(805) 481-7645

**ANNUAL GENERAL MEETING OF THE WELSH PONY & COB SOCIETY OF AMERICA
REGISTRATION FORM**

NAME _____ DAYTIME TEL: _____

ADDRESS _____

CITY _____ STATE _____ ZIP _____

CLUB AFFILIATION (IF ANY) _____

others attending in your group:

*Friday's banquet includes a choice of Chicken Breast Supreme or Key Lime Grouper. Please indicate your preference below:

NAME _____	CHICKEN/FISH _____
NAME _____	CHICKEN/FISH _____
NAME _____	CHICKEN/FISH _____
NAME _____	CHICKEN/FISH _____

REGISTRATION FEES:

Sept. 16 - Oct. 25th: \$85 x _____ persons = \$ _____

*AFTER OCT. 25TH: Registration Uncertain

MAKE CHECKS PAYABLE TO: WELSH PONY & COB SOCIETY OF AMERICA
P.O. Box 2977
Winchester, VA 22601

FINANCIAL REPORT

1991 BUDGET: \$84,200.00

	AS OF 8/31/91 YEAR TO DATE	AS OF 8/31/90 YEAR TO DATE
INCOME	\$94,207.59	\$90,868.71
EXPENSES	\$84,010.03	\$86,127.04
PROFIT	\$10,197.56	\$ 4,741.67

CASH ON HAND AS OF 8/31/91:

REGULAR CHECKING	\$ 8,421.61
CERTIFICATE OF DEPOSIT	\$ 2,100.38
STUD BOOK ACCOUNT	\$ 6,245.37
FOUNDATION ACCOUNT	\$ 6,364.97
G. SHEMILT ACCOUNT	\$ 2,490.45
TOTAL CASH ON HAND	\$26,622.78

IN COMPARISON

Many members might wonder how the WPCSA fares financially and otherwise in comparison with our neighbors in Australia and the U.K. The following is a report on both these societies.

AUSTRALIA...Dr. Evans and Miss McDonald had represented the Australian Society at the International Conference in Denmark (1990). Dr. Evans had asked that standards for the introduction of A.I. and Embryo Transplant be established as soon as possible as this could be of critical importance to Australia in the short term.

An interesting undertaking of the Australian Society this past year was the survey questionnaire on advertising. The results of this were that members wanted to see their horses promoted as performance. As a result, a call for good quality action photos went out to the members.

The Australian Society will be closing their stud books Appendix for Section C & D FS (foundation stock) animals in 1995. It has been asked if this could be amended to a review rather than closure in 1995. This will be considered; however, Cob breeders at this stage should be prepared for closure.

FINANCIAL REPORT: (in Australian Dollars)

	1990	1991
INCOME	\$167,389	\$197,370
EXPENSES	\$158,541	\$197,221

Increases in income were in the sale of promotional goods (up \$8,886), shows and events (up \$24,348), insurance recoveries (up \$3,139) and memberships (up \$4,220). Decreases in income were in advertising and book sales (down \$10,011), registrations (down \$2,780) and interest (down \$3,005).

Increases in expenses were in purchases for resale (up \$3,777), meeting-dinner-fund raising costs (up \$6,284),

salaries (up \$4,577), awards (up \$7,467), typing fees (up \$2,853) and show expenses (up \$19,471). Decreases in expenses were in journal costs (down \$31,963), membership costs (down \$264). All in all the 1990 operating profit was \$8,848 while the 1991 operating profit was \$149.

Membership costs in Australia are as follows:

Life Member \$1,000

Full Member \$60

NOTE: YOU MUST BE A FULL MEMBER TO REGISTER ANY ANIMAL INCLUDING PARTBREDS OR TO REGISTER A PREFIX.

THE WELSH PONY & COB SOCIETY (U.K.)...The following is the financial report as of the end of their fiscal year (9/30/90):

	1989	1990
INCOME	£179,521	£236,796
EXPENSES	£186,876	£169,106

A large portion of the increase could be attributed to the now mandatory blood-typing of stallions (£8,694). Increases in expenses were attributable to salaries increases of £8,379, postage £6,888, publication and stationary increased £11,156 while awards decreased £18,046.

Computer costs were £10,079 and blood typing costs were £10,126.

The recent drain in reserves has been reversed due to an increase in registration fees, mandatory blood typing of stallions and increased membership fees.

Membership costs in the U.K. are as follows:

Life Member: £500 (\$825 US) under age 21

Life Member: £400 (\$660 US) 21-40 yrs. old

Life Member: £300 (\$495 US) over age 40

Full Member: £20 (\$33 US)

NOTE: YOU MUST BE A FULL MEMBER OF THE WPCS TO REGISTER OR TRANSFER YOUR ANIMAL.

DON'T FORGET!!!
The WPCSA Office will be closed
Thanksgiving, December 23 - 27, 1991 and
January 1, 1992.

A REMINDER...Stallion Service Reports
need to be filed by December 31, 1991 to
avoid penalty. there is a \$10.00 annual filing
fee for each report.

ATTENTION...ALL MEMBERS...The WPCSA Rulebook has been revised and is now available, free of charge, to any member. To receive your copy of the new rulebook, please contact Lisa Landis, Secretary, WPCSA, P.O. Box 2977, Winchester, VA 22601.

WINDCREST STUD FARM

congratulates

Jill Stryffeler-Crosser

&

Windcrest True Briton

*(*Dafydd Y Brenin Cymraeg X *Okeden Britannia)
Yearling Section D Colt*

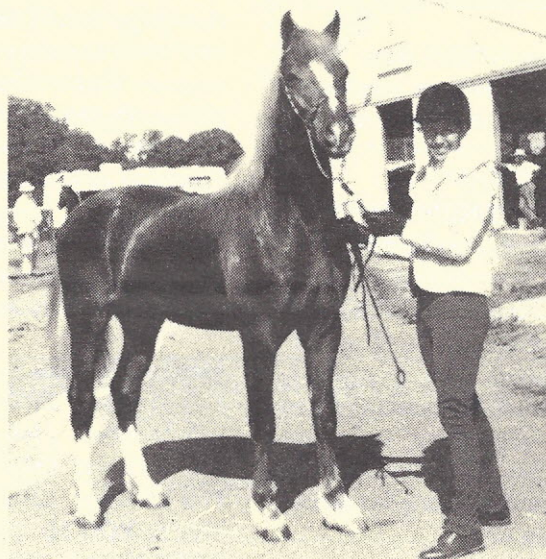

on their wins this first show season!



Our 1992 foals are already booked - we still have 2-1993 foals available for reservation! Book now!!!



Congratulations to - Windcrest Bayberry on her many wins at the 1991 Horse Trials!



For more information contact-

84 Gristmill Road, Randolph, NJ 07869 (201) 361-5805

THE HISTORY OF THE WELSH PONY & COB SOCIETY OF AMERICA

(A BRIEF OVERVIEW)

SUBMITTED BY: JANIS SHANEBERGER

I thought it might be fun and interesting for some of our newer members to have a brief view of the history of the Society, its changes and how it has come to be what it is today. Listed below are some of the more interesting highlights:

1906: August 8th - Welsh Pony & Cob Society of America Incorporated, office in Aurora, Illinois. Membership fees were \$25 and members must be approved by the Board of Directors.
Board of Directors - 11 members
1906 - 1911: George E. Brown, President
Ponies bred and imported from Wales shall not exceed 14hh, and Cobs shall not exceed 15hh. All ponies or cobs bred in Great Britain that have alien blood shall not be registered with the Society.
1912: John Alexander, President
1913: Edward Frazier, President
1914: Carl Nolting, President
1915: Responded to appeal from the Canadian Pony Society of Toronto to issue them an honorary certificate of membership.
1915-1920: John Alexander, President
1921-1924: A.G. Lupton, President
1925-1932: George Heyl, President
1927: WPCSA lost US Dept. of Agriculture breed recognition due to USDA unable to secure stud books from Wales.
1928: Society reinstated with USDA
1933-1938: E.M. Dixon, President
1939-1946: Harley Heyl, President
1943: Society dissolved by State of Illinois due to lack of business.
1946: Society filed for new incorporation in Illinois and the word, "Cob", was dropped from name due to lack of any registered in US.
1946: Office moved to Michigan
Directors - 7
1947-1948: H.P. Kilkelly, President
1949-1951: Mrs. Murray Clark, President
1952-1953: Mrs. Charles Liff, President
1954-1955: Mrs. J. Mackay-Smith, President
1954: Office moved to Virginia
1955: Added Honorary Life Members, Humphrey Finney & Frank Smith
1955: Ponies classified as Section A (not to exceed 12.2hh) and Section B (mares not to exceed 13.2hh and stallions not to exceed 14hh). No FS or FS1 mares would be registered. FS2 mares listed but not registered.
1955-1956: James Allen, President
1956: Required 4 photos for foal registration
1957-1963: Mrs. J. Austin DuPont, President
1958: Directors - 9
1959: Registration rules required dam of foals to be 3 years of age or older
1959: Section B upper limit raised to 14hh
1962: Office moved to Pennsylvania
1964-1965: Robert Hinckley, President

1966-1967: Mrs. J. MacKay-Smith, President
1968-1969: Mrs. R. Pirie, President
1969: Directors total changed to 12
1969: Section B upper limit changed to 14.2hh
1970-1973: society published Index Stud Book only
1970-1972: Mrs. J. Austin DuPont, President
1973-1974: Roger Van Cleve, President
1974: Office moved again to Virginia & legal papers moved
1975-1976: Coleman Cowan, President
1977-1978: Mrs. S.B. Romaine, President
1978-1980: Roger Van Cleve, President
1980: Stud Books opened to registration of Welsh Cobs
1981-1986: Gordon Shemilt, President
1981: Welsh Pony Foundation approved
1983: Kentucky Horse Park exhibit of Welsh established
1983: WPSA Show Sanctioning Program approved
1984: Welsh Pony foundation Library established
1985: Society office computerized
1986-Present: Gail Morris, President
1986: Changed Society name to include Cob
1986: Artificial Insemination approved
1987: Approved Honorary Directors, Mrs. J.A. DuPont, Mrs. J. Romaine & Mrs. Hope Ingersoll
1987: USDF All Breed Welsh Awards approved
1987: Corporate Sponsorship Committee established
1987: Cob rules added to AHSA Rule Book and programs
1987: Welsh Equestrienne of the Year (young adult program) established
1990: Embryo Transplant program approved
1990: WPCSA Youth program approved

It would be impossible to list all of the tremendous, individual achievements accomplished over the past 80+ years the Society has existed. So many people have given freely of themselves and their time to ensure the continued progress of the Society. I extend my appreciation and gratitude to the generations preceding us. It is through their efforts and love of this breed that we have come to where we are today!

THE AGM is now only weeks ahead and we are having another auction to help the Society. Could you all, as members, send us something, however small, an article or a cheque... Of course, we would love to have some beautiful things but it is the little things that count. The fact that you, as a member of the WPCSA, take the trouble to send us something will make the 1991 auction in Florida another success. To arrange for your donation, please contact me at (303)688-8685. Thank you, and we look forward to seeing you all.
Jean Shemilt

WELSH PONY & COB FOUNDATION would like to
thank:
GOLD PATRON * MOLLIE BUTLER



PONY CROSS FARM

Large & Medium Hunter Type Ponies
Registered Section B Welsh & Half-Welsh

Mrs. Stephanie Abronson
543 Cold Canyon Road
Monte Nido CA 91302-2206
818 222 PONY

For those with dreams and high expectations...

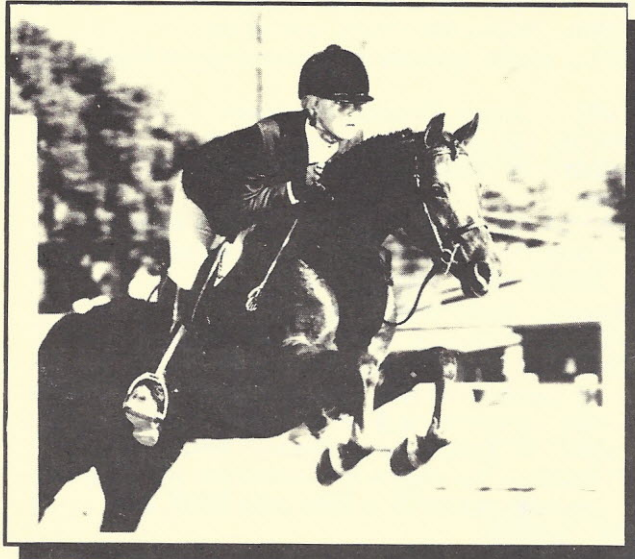

Mairlod Croes Bronwen, five months in foal, at the Santa Barbara National Amateur Horse Show, her final 1990 show. She was Reserve Medium Pony Hunter. Amanda Tallman, up.

Dreams do come true at Pony Cross Farm...

Mairlod Croes Bronwen and Mairlod Croes Harmony, her new Crossbred Welsh Cob filly foal born June 5, 1991, with Feather Zeador.



Mairlod Haven, Section B Welsh filly foaled May 2, 1991 and **Mairlod Croes Harmony**.

Champion quality hunter ponies and Welsh ponies for sale.



1991 ROYAL WELSH

CLEAN SWEEP FOR SEC. A MARE!!

Dyfrdwy Seren Arian (Aston superstar x Dyfrdwg Dyfyrwch) a 7 year old Sec. A mare, swept the Royal Welsh breeding division this year.

In addition winning her class of 30 entries, she was named Sec. A Female Champion and BEST WELSH MOUNTAIN PONY by Judge Shem Jones. Competing against champions from B, C, and D sections, she was named BEST WELSH PONY OR COB IN THE SHOW by Judge R.M. Swain. competing against champions from all 4 sections, Arabians, hunters, riding ponies, Welsh Part-breds, Shetlands and Palominos, she won the ROY CREBER IN-HAND CHAMPIONSHIP for 1991 and the right to compete in the ultimate in-hand UK Championship this fall, under a 3rd judge, A.L. Smith-Maxwell, who also named her PONIES (UK) JCB (in-hand) PONY CHAMPION.

Dyfrdwy Seren Arian, bred by Mr. G.E. Evans, was superbly shown by Miss R.M. Russell Allen, who also had the Champion Sec. A Stallion (a full brother to Seren Arian). Reserve Best Pony or Cob was the Cob Stallion, Pantanamlwg Red Fox (Derwen Llwynog x Pantanamlwg Beauty), owned and shown by E.J. Evans.

The Royal Welsh had 1348 Ponies and Cobs entered this year as follows:

- Sec. A: 429
- Sec. B: 257
- Sec. C: 211
- Sec. D: 451

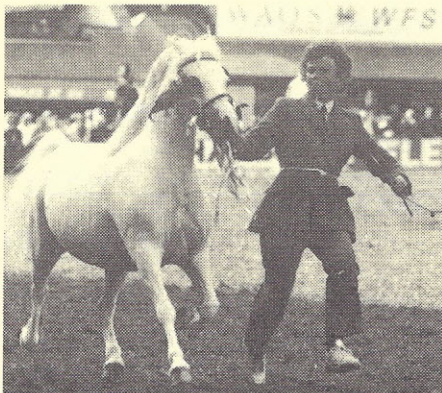

DYFRDWY SEREN ARIAN, SEC. A, MARE WITH HANDLER, MISS R.M. RUSSELL ALLEN. PHOTO: A. THOMSON BEM

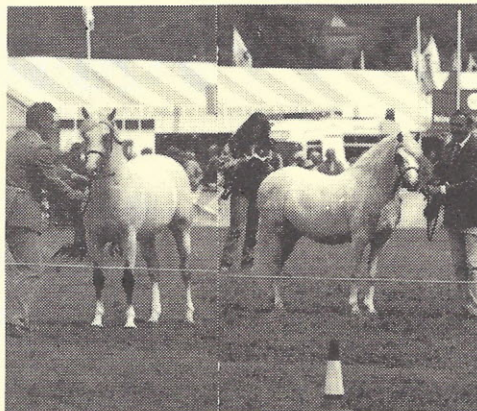

ROYAL WELSH SEC. B CHAMPION STALLION & RES. GRAND CH. SEC. B PADDOCK CARMARGUE (DOWNLAND CHEVALIER X COED COCH GALLA), LEFT, AND MOLLEGAARD SPARTACUS (COED COCH ENDORA X TWYFORD SPARKLE), RIGHT. PHOTO: A. THOMSON BEM



A RECORD PRICED COB STALLION DOING HIS "EXIT SHOW" AT THIS YEAR'S ROYAL WELSH!! (SEE ARTICLE BELOW) PHOTO: A. THOMSON BEM

COB STALLION REVOLT AT 1991 ROYAL WELSH

The Royal Welsh was great fun, as always, with huge entries in all Sections. Perhaps one of the most memorable events this year was the decision by the show to excuse half the Cob stallions from the ring after their initial rounds, during which the judge made his tentative placing.

Those stallions not making the "top half" of the class were asked to retire before the individual shows took place. This resulted in some famous (and expensive!) stallions being asked to leave. While it is understandable from management's viewpoint that time must be considered, it is a disappointment for people who have spent a great deal

of time, money and effort to present their stallions at this most prestigious show to be denied the full opportunity to make the world aware of the merits of their animals, regardless of the Judge's first impression. SOOO...a very impressive impromptu show took place during which some of the excused cobs were brought blazing away in front of the stands, at least one for 7 or 8 passes, at the full trot. More than one handler per stallion was required to put on this stunning show and, however much it, no doubt, distressed the management, it added to the fun and thrills for the capacity crowd.



RETIRING CHAIRMAN, LORD KENYON, C.B.E. WAS PRESENTED WITH A SILVER SALVER IN APPRECIATION OF NEARLY 30 YEARS OF SERVICE TO THE WELSH PONY & COB SOCIETY AT THE 1991 ROYAL WELSH. SHOWN LEFT TO RIGHT: MISS, MISS R.M. RUSSELL ALLEN WITH SEC. A CHAMPION STALLION, DYFRDWY STARLIGHT, THE LORD KENYON, WP&CS PRESIDENT W.G. JAMES, WP&CS CHAIRMAN MRS. G.J. MOUNTAIN AND LADY KENYON. PHOTO: A. THOMSON BEM.

COMPUTER PROGRAMMING DONATIONS

MRS. W.A. SWINERTON HAS DONATED ONE HOUR OF PROGRAMMING IN HONOR OF EACH OF THE FOLLOWING PONIES:

FARNLEY GREAT TOM
FINDELN GRASSHOPPER
FINDELN MINUET





ROLLINGWOODS FARM

FOR SALE



ROLLINGWOODS GIN ON THE ROCKS
1989 HALF WELSH, CHESTNUT, FILLY

SEVERN SIROCCO X GIN FIZZ (ANGLO/ARAB)

**CH. HALF WELSH - GREAT LAKES
WELSH EVENT** (UNDER BOTH JUDGES)

HER HALF SISTER, ROLLINGWOODS GIN-N-TONIC HAS BEEN
A CHAMPION ON THE OPEN PONY HUNTER CIRCUIT

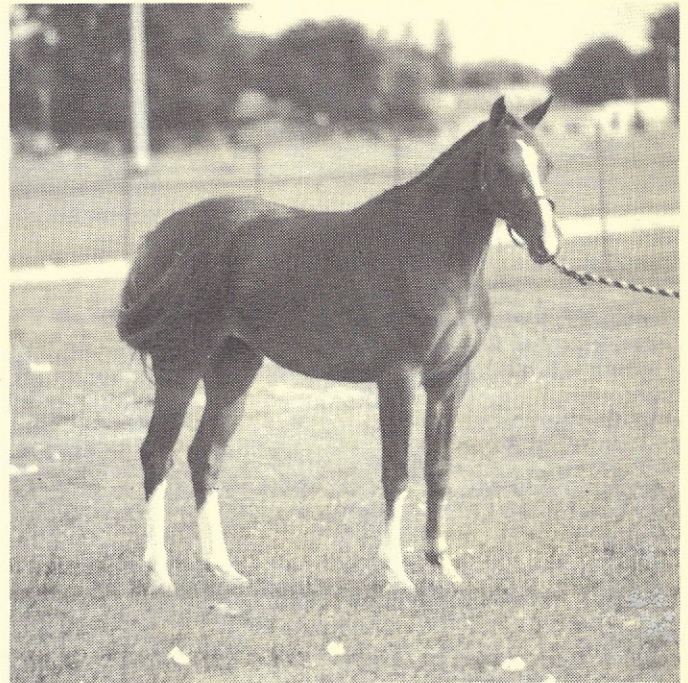

FOR SALE



**ROLLINGWOODS EAST OF THE
ROCKIES** (REG. PENDING)

1991 3/4 WELSH, BAY, COLT

SEVERN SIROCCO X ASGARDS EASTER VALEDICTORY (HALF
WELSH)

EXCELLENT STALLION PROSPECT OR PONY HUNTER PROSPECT

ROLLINGWOODS FARM
10368 E. GOODMAN
OLIVE BRANCH MS 38654

RUTH WILBURN, DVM
(601) 895-6001

JOANNA WILBURN
(601) 895-5802



YOUTH PAGE

This new addition to the newsletter is to share information, acknowledge accomplishments, and encourage our junior members. We hope you will contribute your ideas, stories and news of you and your Welsh.

The Youth Committee will sponsor several contests throughout the year. Information about these and names of the winners will be on the Youth Page. Other programs for our junior members are being considered and will be announced in the newsletter also.

PHOTO CONTEST Junior Members Only!!!

Send in your favorite photo of your favorite pony to:

YOUTH PHOTO CONTEST
Karen Hughes
P.O. Box 96
Rockton, Il. 15856

DEADLINE: December 1, 1991

BARN GOSSIP...we have heard... and seen SHENANDOAH MILESTONE and SHENANDOAH PIRIE showing together in AHSA Short Stirrup classes. "Lucy" was happily brought out of retirement at 16 by her new rider, Katie White. Pirie, owned by Rebecca Lowy, lives with Lucy at Tustin Farm in New Jersey...Good luck girls!

Ralph and John Cook (and their parents) from Fisher, IL have a few young ponies and would like to become involved in a Welsh Club in their area. If you know of such a club call Mrs. Cook at (217)897-1239.

Dena Myrter, age 9, of Clearfield, PA sent us a photo and news of FARNLEY CALCAR. "Cali" is 23 this year and Dena had the opportunity to use her for her 4H pony. Dena said before her first show she was really scared and didn't think she could get

Cali to canter but Cali surprised her. She knew all of the announcer's words and cantered on cue. The photo shows Dena, Cali, and their first show ribbons...a 2nd, 3rd, 4th and 6th. They were especially proud of the 2nd since there were 23 horses and ponies in the class. Way to go, Dena and Cali!!!

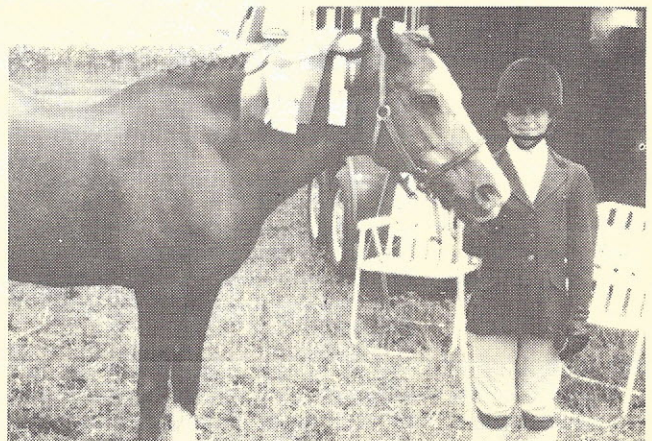

DENA MYRTER & FARNLEY CALCAR (CALI) AT THEIR FIRST SHOW.

Please send your BARN GOSSIP news to us. It doesn't have to be a show story...just something about you and your pony/ponies. Include your pony's registered name and barn name, your own name and age. Send a picture if you like. We'll pick one photo story each edition. (NOTE: If you want the photo back, you will need to send a self-addressed, stamped envelope). Send your stories to:

BARN GOSSIP
K. Hughes
P.O. Box 96
Rockton, IL 15856

DO YOU KNOW???

The sizes of the Welsh Pony and Cob

What colors are not Welsh colors

How to become a junior member of the Welsh Pony & Cob Society of America

SMOKE TREE

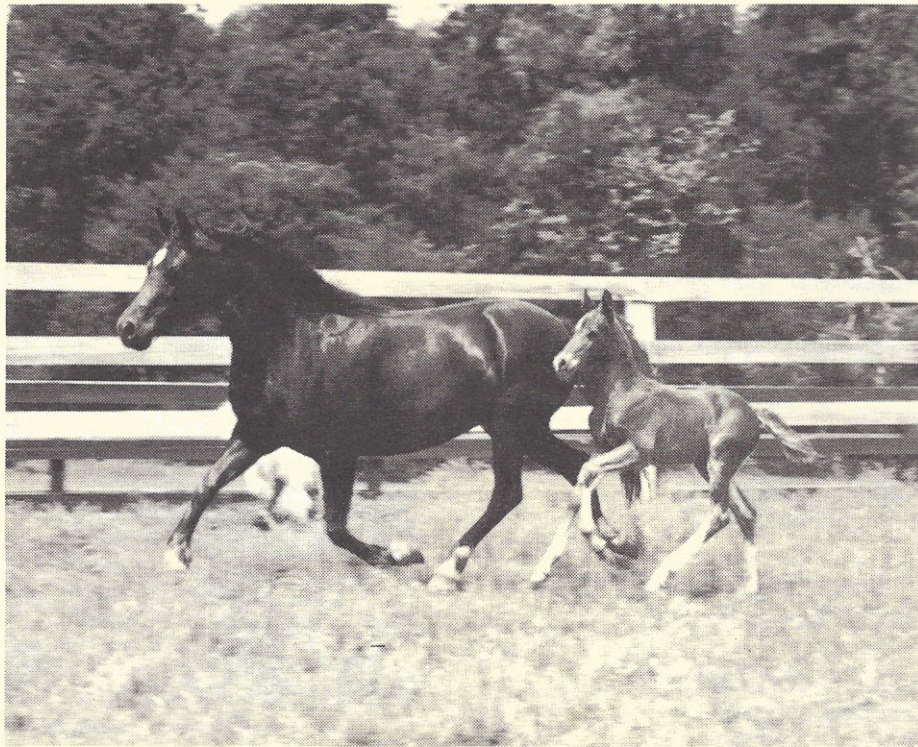

photo: K. Bond

***SMOKE TREE MARIE LAVEAUX**

*and cob foal by *Menai Crwys, Sec. C*

SECTION A, B, AND C

YOUNGSTOCK AVAILABLE * TRAINED PONIES

SMOKE TREE

Kathy Reese

Rt. 1, Box 52

Dover, Arkansas 72837

(501) 331-2642

SPORT HORSE OR IS IT SPORT PONY?

Braving the crowd of Sport Horse Breeders at the 1991 Los Angeles Breeders Classic on Sunday, August 25th, were two audacious pony breeders, Mrs. Janina Owens of Jaycobs Farm and Mrs. Stephanie Abronson of Pony Cross Farm.

They are determined to find a way to show and market their well bred ponies with conformation more like that of the Sport Horse. These ponies are often produced from Welsh and Welsh cob, Connemara, and Quarter ponies, crosses with these basic pony breeds, and with Morgan and Quarter Horses. They are heavier boned and bodied than the traditional Hunter Pony. Yet many of these ponies will cross over into the Hunter Pony Division as mature animals. By attending the L.A. Breeders Classic, they hoped to prove to show manager, Glenda McElroy, their interest and support for a "Sport Pony Division".

Three Welsh Cob crossbred ponies, which are warmbloods every bit as much as Oldenburgs, Hanoverians, Trakhners, etc., were brought to the show. Judge William Solyntjes, from Mankato, Minnesota, admired and encouraged Mrs. Owens and Mrs. Abronson in their endeavor to build interest for a "Sport Pony" division. Admittedly, it was difficult to judge these ponies against the larger warmblood horses; however, Judge Solyntjes comments were that the ponies shown on Sunday were very fine examples of a scaled down version of good sport horses. He anticipates the pleasure of being able to judge the "Sport Pony" Division in the near future.

Following a discussion with Ms. McElroy as to how many breeders and entries she would require to promote a pony division in Sport Horse breeding, she said she would be happy to include such a division in next year's Sport Horse Breeding shows.

Anyone interested in exhibiting their foal, yearling, 2 year old and 3 year old ponies in a Sport Pony Division are encouraged to write or telephone Mrs. Janina Owens, JAYCOBS FARM, (818) 349-5472, 8843 Paso Robles Ave., Northridge, CA 91325; or Mrs. Stephanie Abronson, PONY CROSS FARM, (818) 222-PONY, 543 Cold Canyon Rd., Monte Nido, CA 91302-2206.

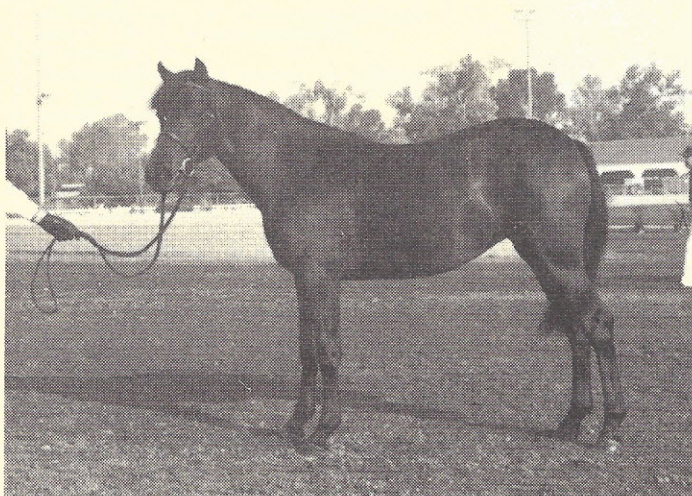

Jaycobs Mistress X, shown in-hand by Janina Owens at the 1991 Los Angeles Breeders Classic.

KANSAS CITY SHOW & CDE... On June 8-9, at Lounge Horse Park in Kansas City, MO, the Carriage & Driving Society of Greater Kansas City held its ninth annual Driving Horse show and American Driving Society Combined Driving Event. Connie Moore, driving Cloe Bluebourne, was uncontested in Training Single Pony. Her 64.4 earned the best dressage training award. Connie & Bluebourne continued their winning ways by sailing through the marathon phase to capture best marathon training.

COMMEMORATIVE GIVING OPPORTUNITIES

The Welsh Pony & Cob Foundation offers a *unique opportunity* to remember your loved ones or celebrate a happy occasion. Memorial and Honor Tribute gifts provide an avenue by which you can memorialize or honor friends, family members or colleagues while, at the same time, provide for scholarships, research, educational materials and promotion of the Welsh Breed.

Memorial Tributes are acknowledged and next-of-kin (or owner of an animal) are notified of your thoughtfulness. *Honor Tributes* can be given for anniversaries, births, birthdays, marriages, engagements, promotions, or any other special occasion. The honoree is sent a beautiful card noting the occasion and your name. You will receive a written acknowledgment for your generosity.

If you would like to make a Memorial or Honor Tribute gift, please complete the following form. Your gift will have a positive influence on the many lives it will touch and the wonderful Welsh breed.

Enclosed is my gift for \$ _____

NAME _____

ADDRESS _____

CITY/STATE/ZIP _____

Should you like to make your gift a Memorial or Honor Tribute, please complete the following:

IN MEMORY OF _____

NEXT OF KIN
(OR OWNER) _____

ADDRESS _____

IN HONOR OF: _____
name & address

COMMEMORATING: _____
indicate occasion

PLEASE SIGN ACKNOWLEDGEMENT CARD AS FOLLOWS: _____



CONGRATULATIONS TO

MISS GRETCHEN NOVAK
FLETCHER HILL FARM
DUNSTABLE, MASS.



ON HER PURCHASE OF

B-BRISTOL GYPSY ROSE

B-GLANNANT TANGO

B-CUSOP SHERIFF

B-CUSOP CALL BOY

B-COED COCH BRENHINES SHEBA
B-COED COCH BALLOG

B-DUNTULM'S TWO STEP

B-COED COCH BARAN

B-LITHGOW WISHNIK

B-CUSOP SHERIFF

B-CUSOP CALL BOY

B-COED COCH BRENHINES SHEBA
B-CRIBAN VICTOR

B-VERITY

B-COED COCH SILIAN

BAY MARE, 5 Y.O., 14.0 HH. FULL SISTER TO BRISTOL SERENDIPITY, DEEMED BY MR. LEN BIGLEY (LLANARTH STUD) TO BE; "A PROPER SECTION B, FULL OF QUALITY ALL AROUND AND VERY CRIBAN VICTOR IN TYPE." ALREADY A "BLUE RIBBON" WINNER FOR MISS NOVAK, WE AT BRISTOL HAVE GREAT EXPECTATIONS FOR THIS TEAM.

BRISTOL PONY FARM

CHERRY & JOHNNY WILSON

RT. 2, BOX 127
NEW ULM, TEXAS 78950
(409)357-2700



SEVERN OAKS FARM

OFFERS FOR SALE



SEVERN SPRING TIDE
(SEVERN WEST WIND X LISETER SPRING LIGHT)
SECTION A, YEARLING, GREY, GELDING

CHILD'S PONY/SHOW PROSPECT, VERY SWEET DISPOSITION, EXCELLENT MOVER

ALSO OFFERED FOR SALE:

SEVERN WILD WIND: 9 Y.O. GREY GELDING, 12.1HH. (SEVERN WEST WIND X SEVERN PUFF) EXTENSIVE PONY CLUB EXPERIENCE, EXCELLENT JUMPER, POTENTIAL A CIRCUIT MATERIAL - ELIGIBLE GREEN. RIDER OUTGROWN. GREEN BROKEN TO DRIVE.

SECTION A FILLIES BY STADACONA CRICKEITH AND ROWFANT PEANUT OUT OF DAUGHTERS OF SEVERN WEST WIND AND ONE EXQUISITE ARAB-WELSH FILLY

MRS. G. WILLIAM BENEDICT
6611 DARNALL ROAD
BALTIMORE, MD 21204
(H) 301-321-0557
(O) 301-955-6802



MRS. JEAN WARD
110 AVONDALE CIRCLE
SEVERN PARK, MD 21146
301-647-0690

WELSH NEWS FROM ACROSS THE COUNTRY

SHOW RESULTS

PENN-MARYDEL WELSH PONY & COB SOCIETY

SHOW: JUNE 22-23, BEL AIR, MD
JUDGES: ...MOSTYN ISAAC (SECTION I)
.....HARRY DUCE (SECTION II & PERFORMANCE)

SECTION A BREEDING I:

JR. CH. FILLY: CH. SEVERN WHITECAP, ELLEN CARROLL, RS. CH. FARNLEY LIGHTLY, ELLEN CARROLL
JR. CH. COLT: CH. CLARWOODS STORMIN' NORMAN, GUY CLARDY, RES. CH. SOUTHWIND SNOWMAN, SALLY MILLNER
CHAMPION BROODMARE: CH. NORTHWIND EIRA, PRUE RICHARDSON, RES. CH. OAK ORCHARD JOY, MRS. WALLACE NEILSON
CHAMPION STALLION: CH. LISETER CADET, GUY CLARDY, RES. CH. SPRINGBOURNE BOY BLUE, PRUE RICHARDSON
GRAND CHAMPION: CH. NORTHWIND EIRA, RES. CH. CLARWOODS STORMIN' NORMAN
CHAMPION GELDING/YELD MARE: CH. CLARWOODS MCHALEA, GUY CLARDY, RES. CH. LLANDEFELLE SILVER FLORIN, SNOWFIELDS STUD

SECTION A BREEDING II:

JR. CHAMPION FILLY: CH. GLENCOE INGENUE, DEBBIE PRICE, RES. CH. SEVERN HAPPY TALK, SEVERN OAKS FARM
JR. CHAMPION COLT: CH. SEVERN SNAPDRAGON, SEVERN OAKS FARM, RES. CH. CLARWOODS STORMIN' NORMAN, GUY CLARDY
CHAMPION BROODMARE: NORTHWIND EIRA, PRUE RICHARDSON, RES. CH. OAK ORCHARD JOY, MRS. WALLACE NEILSON
CHAMPION STALLION: CH. SPRINGBOURNE CAROUSEL, GUY CLARDY, RES. CH. SPRINGBOURNE BOY BLUE, PRUE RICHARDSON
GRAND CHAMPION: CH. NORTHWIND EIRA, RES. CH. SPRINGBOURNE CAROUSEL

SECTION B BREEDING I & II:

JR. CHAMPION FILLY: CH. SHENANDOAH NEREIAD, MRS. C.C. ABELES, RES. CH. SNOWFIELDS SUN SHOWER, SNOWFIELDS STUD
JR. CHAMPION COLT: CH. SHENANDOAH PREFECT, MRS. C.C. ABELES
CHAMPION BROODMARE: CH. SHENANDOAH WOODCUT, MRS. C.C. ABELES, RES. CH. FARNLEY BLUE MOOD, FARNLEY FARM
CHAMPION STALLION: CH. LLANARTH SENATOR, PRUE RICHARDSON, RES. CH. FARNLEY PRELUDE, FARNLEY FARM
GRAND CHAMPION: CH. SHENANDOAH WOODCUT, ABELES, RES. CH. LLANARTH SENATOR, RICHARDSON
CHAMPION GELDING/YELD MARE: CH. LEDINJADON TIGRESS, DANIELLE FRENCH, RES. CH. CROSSROADS GORDON, JULIE GRIFFEN

SECTION C BREEDING I & II:

JR. CHAMPION FILLY: CH. *GLYNWYN DELICA, SCHOCKETT'S BALSUMA FARM
GRAND CHAMPION: CH. *GLYNWYN DELICA

SECTION D BREEDING I & II:

JR. CHAMPION: CH. *GERRIG QUEST, SCHOCKETT'S BALSUMA FARM
SENIOR CHAMPION: CH. SYNOD ROSIE O'GRADY, GRAZING FIELDS FARM
GRAND CHAMPION: CH. SYNOD ROSIE O'GRADY, RES. CH. *GERRIG QUEST

HALF WELSH BREEDING I:

JR. CHAMPION COLT & FILLY: CH. FARNLEY BAYARD, JO ANN HEALY, RES. CH. SEVERN SUMMER BREEZE, SUSAN WARD
SR. CHAMPION: CH. THIRD ENCORE, SNOWFIELDS STUD, RES. CH. FARNLEY GWYDION, FARNLEY FARM
GRAND CHAMPION: CH. THIRD ENCORE, RES. CH. FARNLEY BAYARD

HALF WELSH BREEDING II:

JR. CHAMPION COLT & FILLY: CH. SEVERN SUMMER BREEZE, RES. CH. FARNLEY BAYARD

SR. CHAMPION: CH. THIRD ENCORE, RES. CH. FARNLEY GWYDION
GRAND CHAMPION: CH. SEVERN SUMMER BREEZE, RES. CH. THIRD ENCORE

PERFORMANCE:

WELSH PONY HUNTER: CH. BERRY IMPETUOUS, SUZANNE BERRY, RES. CH. ROSMEL'S LIL TOPAN, ELISABETH STRUNCK
WELSH PLEASURE PONY: CH. ALLIANCE RAPUNZEL, SUSAN WEIGAND, RES. CH. LISETER THOUGHTFUL, ADELE BAILEY
ADULT WELSH PLEASURE PONY: CH. LLANDEFELLE BRONZE BERWYN, SNOWFIELDS STUD, RES. CH. LISETER THOUGHTFUL
COB PLEASURE: CH. WINTER BALL OF PENRHYN, RICHARD & DIANNE RITTMULLER, RES. CH. *GLYNWYN ACROBAT, SCHOCKETT'S BALSUMA FARM
WALK-TROT: CH. SONYA GEISER, RES. CH. KATLIN O'BRIEN
PLEASURE DRIVING: CH. SHENANDOAH GAMEKEEPER, LAURIE SCHILDT, RES. CH. LISETER CHARGER, BETTY AUCHENBACH
HALF WELSH PLEASURE: CH. PRALINES N' CREAM, SNOWFIELDS STUD, RES. CH. FARNLEY GWYDION, FARNLEY FARM

GREAT LAKES WELSH EVENT: AUGUST 16-18,

1991, JEFFERSON CO. FAIRGROUNDS, WI
JUDGES: ...JEAN SHEMILT (SECTION I)
.....JANIS SHANEBERGER (SECTION II)

SECTION I:

SECTION A FILLY: CH. ASGARD WELWEN EVENSONG, D. LAPICOLA, RES. CH. SOUTHWIND SPRING FLING, M. CHECKI

SECTION B COLT: CH. BLACKFIRES ROMAN CANDLE, C. SCHIER, RES. CH. BIRCHLAND DUTCH BOY, M. DELUCA

SECTION A GELDING: CH. WELSHAVEN SANDSTORM, J. BEROZA, RES. CH. DANDAREL RODWAY, J. MARTIN

SECTION A MARE: CH. ASGARD RHIANNON PRYDFERTH, D. LAPICOLA, RES. CH. ASGARD HEULWEN D. LAPICOLA

SECTION STALLION: CH. TWYFORD DOLLAR MONEY, ASGARD STUD RES. CH. SEVERN SIROCCO, ROLLINGWOODS FARM

SECTION A GRAND CHAMPION: CH. TWYFORD DOLLAR MONEY, RES. CH. ASGARD RHIANNON PRYDFERTH, D. LAPICOLA

WELSH COB GRAND CHAMPION: CH. APPLGATE AMERICAN EAGLE, S. SCHILLER, RES. CH. BRYNARIAN GWENNO, M. CHAMBERS

SECTION B FILLY: CH. ASGARD GREYLIGHT, M. LAPICOLA, RES. CH. ROLLINGWOODS PICTURESQUE, ROLLINGWOODS FARM

SECTION B COLT: CH. KENFEL SHOWTIME, M. FELKNOR, RES. CH. BLUEROCKS TALISMAN, M. HAKES

SECTION B GELDING: CH. HILLCREST MICHAELANGELO, P. MCGLYNN, RES. CH. ASGARD BATTLE HYMN, M. JENSEN

SECTION B MARE: CH. WESTRUMS BAY BEAUTY, M. LAPICOLA, RES. CH. G.M.A. PIXIE, M. LAMBERT

SECTION B STALLION: CH. WESTRUMS SYCAMORE, E. WESTRUM, RES. CH. ASGARD RESOLUTE, M. FELKNOR

SECTION B GRAND CHAMPION: CH. WESTRUMS BAY BEAUTY, RES. CH. ASGARD GREYLIGHT
SUPREME CHAMPIONSHIP: TWYFORD DOLLAR MONEY, ASGARD STUD

HALF WELSH: CH. ROLLINGWOODS GIN ON THE ROCKS, ROLLINGWOODS FARM, RES. CH. MERLENS STARFIRE, J. MARTIN

SECTION II:

SECTION A FILLY: CH. SOUTHWIND SPRING FLING, M. CHECKI, RES. CH. ASGARD DELWEN EVENSONG, D. LAPICOLA

SECTION A COLT: CH. BLUE BARON, M. PARKER, RES. CH. BIRCHLAND DUTCH BOY, M. DELUCA

SECTION A GELDING: CH. WELSHAVEN SANDSTORM, J. BEROZA, RES. CH. PATCHWORK COPPER FLASHING, D. KELSEY

SECTION A MARE: CH. ASGARD HEULWEN, D. LAPICOLA, RES. CH. SMOKE TREE SHADY LADY, ROLLINGWOODS FARM

SECTION A GRAND CHAMPION: CH. TWYFORD DOLLAR MONEY, ASGARD STUD, RES. CH. ASGARD HEULWEN, D. LAPICOLA
HALF WELSH: CH. ROLLINGWOODS GIN ON THE ROCKS, ROLLINGWOODS FARM, RES. CH. MERLENS STARFIRE, J. MARTIN

WELSH COB GRAND CHAMPION: CH. APPLGATE AMERICAN EAGLE, S. SCHILLER, RES. CH. BRYNARIAN GWENNO, M. CHAMBERS

SECTION B FILLY: CH. KENFEL FOXY LASSIE, M. FELKNOR, RES. CH. ASGARD GREYLIGHT, M. LAPICOLA

SECTION B COLT: CH. KENFEL SHOWTIME, M. FELKNOR, RES. CH. BLUEROCKS TALISMAN, M. HAKES

SECTION B GELDING: CH. HILLCREST MICHAELANGELO, P. MCGLYNN, RES. CH. ASGARD BATTLE HYMN, M. JENSEN

SECTION B MARE: CH. WESTRUMS BAY BEAUTY, M. LAPICOLA, RES. CH. GAYFIELDS PICK POCKET, E. POST

SECTION B STALLION: CH. ALRA DAYDREAMS DANDY, E. WESTRUM, RES. CH. ASGARD RESOLUTE, M. FELKNOR

SECTION B GRAND CHAMPION: WESTRUMS BAY BEAUTY, RES. CH. KENFEL FOXY LASSIE
SUPREME CHAMPION: TWYFORD DOLLAR MONEY

OREGON WELSH PONY SOCIETY 21ST ANNUAL: JUNE

29-30, MCMINNVILLE, OR
JUDGE: ANNE B. HACKNEY

CHAMPION STALLION: MAJICK'S OWEN TUDUR, HERITAGE HALL WELSH PONIES
RES. CH. STALLION: TOM EL CATS JUBA LEE, LIZ MCCOSH

CHAMPION MARE: DYFRDWHY SEREN AUR, RALPH & SHIRLEY O'CONNOR
RES. CH. MARE: HERITAGE HALL ABRACADABRA, HERITAGE HALL WELSH PONIES

SUPREME CHAMPION: MAJICK'S OWEN TUDUR
CHAMPION GELDING: LEE'S SUN BLAZER, DEBRA CLAUDINE BENSON

RES. CH. GELDING: ROLLINGWOOD TYPHOON, MOLLY HILL FARM

ENGLISH PLEASURE CHAMPION (JR. EXHIBITOR): LANE'S SIR JOHN, R. MCDONNELL
WESTERN PLEASURE CHAMPION (JR. EXHIBITOR): FOXFIRE RED, T. PENWELL

WESTERN PLEASURE CHAMPION (ADULT EXHIBITOR): FOXFIRE RED, P. PENWELL
PLEASURE DRIVING CHAMPION: MAJICK'S OWEN TUDUR, C. LOESCH

PLEASURE DRIVING CHAMPION (ADULT): MAJICK'S OWEN TUDUR, C. LOESCH
PLEASURE DRIVING CHAMPION (JR.): T.C. TIFFANY JEWELL, J. SCHWARTZ

HIGH POINT CHAMPIONS:
DRIVING A&B: MAJICK'S OWEN TUDUR, C. LOESCH
SENIOR RIDER A&B: FOXFIRE RED, B. PENWELL
JUNIOR RIDER A&B: FOXFIRE RED, T. PENWELL

ENGLISH PLEASURE A&B: LANE'S SUN DANCE, C. CRUISE
WESTERN PLEASURE A&B: FOXFIRE RED, B. PENWELL

COB & HALF WELSH: GHAYLANO, C. NICKELSON
OVERALL CHAMPION: FOXFIRE RED, BELINDA PENWELL

WELSH PONY & COB ASSOC. OF WASHINGTON: AUGUST 17-18, OLYMPIO, WA
JUDGE: MRS. CHARLES ABELES

JR. COLT SECTION A:
CHAMPION: BROOKSIDE SPARKLER, RALPH & SHIRLEY O'CONNOR
RESERVE CH.: HERITAGE HALL TOY SOLDIER, GRADY & KATHY RAWLS

STALLIONS SECTION A:
CHAMPION: MAJICKS OWEN TUDUR, HERITAGE HALL
RESERVE CH.: TOM ELS CATS JUBALEE, LIZ MCCOSH

JR. COLT SECTION B:
CHAMPION: LLANARTH SQUIRE, HOLLY HILL FARM
RESERVE CH.: BRISTOL VICTORIO, G.&K. RAWLS

STALLIONS SECTION B:
CHAMPION: LLANARTH SQUIRE
RES. CH.: BRISTOL VICTORIO

COB STALLIONS:
CHAMPION: WINTERLAKE BARCLAY, CINDY DISHMAN

JR. FILLY SECTION A:

CHAMPION: FRIARS ROSEMARY, R & S O'CONNOR
RESERVE CH: LANE'S QUEEN OF HEARTS, HERITAGE
HALL WELSH PONIES
MARES SECTION A:

CHAMPION: DYFRDWY SEREN AUR, R & S O'CONNOR
RESERVE CH: TIFFANY JEWELL, LIZ MCCOSH

JR. FILLY SECTION B:

CHAMPION: HOLLY HILLS CALENDAR GIRL, HOLLY
HILL FARM
RESERVE CH.: BRISTOL JADE, G & K RAWLS
MARES SECTION B:

CHAMPION: OAK GROVE TRILLIUM, SUZANNE SEELEY
RESERVE CH.: HOLLY HILLS CALENDAR GIRL
COB MARE CHAMPION: LIDGETT LADY RACHEL,
HOLLY HILL FARM

GELDINGS:

CHAMPION: GO MAN GO, HOLLY HILL FARM
RESERVE CH.: TANGLEWOOD WINTER HAWK, SHERRI
COOPER

SUPREME CHAMPION: LLANARTH SQUIRE
RES. CHAMPION: DYFRDWY SEREN AUR
ENGLISH PLEASURE (JR. RIDER): SHADY WOOD
OSPREY, JESSICA MOORE
ENGLISH PLEASURE (SR. RIDER): STAR MAR, RINDA
PULLEN

ENGLISH PLEASURE COBS: BRYNARIAN MORWENA,
H. FOWLER
WESTERN PLEASURE (SR. RIDER): WINDSONGS
LEWIE PRIMA, M. OSWALD-GAY
PLEASURE DRIVING: ROBLYN'S THUNDER BOY, J.
MACDONALD
PLEASURE DRIVING (SR. DRIVER): MAJICK'S OWEN
TUDUR, C. LOESCH

**EMERALD EMPIRE WELSH PONY SOCIETY 11TH
ANNUAL SHOW: SEPT 1, MCMINNVILLE, OR
JUDGE:..... MOLLY RINEDOLLAR**

STALLION:

CHAMPION: BRISTOL SUN GOD, WINDSONGS WELSH
PONIES
RES. CHAMPION: MAJICK'S OWEN TUDUR, HERITAGE
HALL WELSH PONIES

MARES:

CHAMPION: LANE'S QUEEN OF HEARTS, HERITAGE
HALL PONIES
RES. CHAMPION: PINRIDGE PIXIE, HERITAGE HALL
SUPREME CHAMPION: BRISTOL SUN GOD

GELDINGS:

CHAMPION: LEE'S SUN BLAZER, DEBRA & CLAUDINE
BENSON
RES. CHAMPION: OAK GROVE TARTAR, ESTATE OF
NYGAARD

ENGLISH PLEASURE (JR. RIDER): LANE'S THE DUKE,
MELISSA CRISTOPHERSON
WESTERN PLEASURE (SR. RIDER): LANE'S KING
COLE, DOROTHY LANE
PLEASURE DRIVING: LANE'S SUN DANCE, JANET
HEARD

HIGH POINT CHAMPIONS:

JR. PERFORMANCE: FOXFIRE RED, TOVAH PENWELL
SR. PERFORMANCE: LANE'S SUN DANCE, J. HEARD
ENGLISH PLEASURE A&B: SHADY WOOD OSPREY,
JESSICA MOORE
WESTERN PLEASURE A&B: FOXFIRE RED, T.
PENWELL
DRIVING A&B: LANE'S SUN DANCE, J. HEARD
COB & HALF WELSH: SUNSHINE LASS, JULIE JENSEN
OVERALL CHAMPION: FOXFIRE RED
EMERALD EMPIRE MOST VERSATILE WELSH
PERFORMANCE: LANE'S KING COLE

**ALL WELSH ENTHUSIASTS' 1991 SUMMER
SPECTACULAR: JULY 27-28, EUGENE, OR
JUDGE:..... RICHARD MILLER**

SR. SECTION A STALLION:

CHAMPION: MAJICK'S OWEN TUDUR, C. LOESCH
RES. CH.: ROB SAN KING DAVID, LIZ MCCOSH
JR. SECTION A STALLION:

CHAMPION: BROOKSIDE SPARKLER, RALPH
O'CONNOR
RES. CH.: LOCHINVAR PHOENIX, PAT FERRIS
SECTION A STALLION:

CHAMPION: BROOKSIDE SPARKLER
RES. CH.: MAJICK'S OWEN TUDUR
SR. SECTION A MARES:

CHAMPION: TWYFORD POPPINS, R. O'CONNOR
RES. CH.: HERITAGE HALL ABRACADABRA, C.
LOESCH
JR. SECTION A MARES:

CHAMPION: FRIARS BAYBERRY, R. O'CONNOR
RES. CH.: WYNSOM EBONY & IVORY, BARBARA
WYNN

SECTION A MARE:

CHAMPION: TWYFORD POPPINS
RES. CH.: FRIARS BAYBERRY
SECTION B STALLION:

CHAMPION: BRISTOL SUN GOD, HEATHER GAFFER
SR. SECTION B MARE:

CHAMPION: LANE'S PIXIE, BRIDGET CLARKE
RES. CH.: GALLIFREY TEA & ROSES, GLENA
NICKELSON
JR. SECTION B MARE:

CHAMPION: NPF BERWYNFA QUINTESSENCE, G.
NICKELSON
RES. CH.: HAWKBOROUGH SUMMER WINE, LORI
GUGLIEMO

SECTION B MARE:

CHAMPION: NPF BERWYNFA QUINTESSENCE
RES. CH.: LANE'S PIXIE

SECTION C & D STALLION:

CHAMPION: WINTERLAKE BARCLAY, CINDY DISHMAN
SECTION C & D MARE:

CHAMPION: LIDGETT LADY RACHEL, BRIDGET
CLARKE
RES. CH.: LLANARTH NANSI, C. DISHMAN
SUPREME CHAMPION WELSH: TWYFORD POPPINS

ENGLISH PLEASURE A & B, JR. RIDER:

CHAMPION: SEON'S MIDNIGHT, JENNIFER WINBURN
RES. CH.: PRUTTS CASEY RAY, KAREN SCHOLLER
ENGLISH PLEASURE COB:

CHAMPION: BRYNARIAN MORWENA, ANN LAMB
RES. CH.: CROSSROADS FLYER, HEARD & WRIGHT
ENGLISH PLEASURE HIGH POINT:

CHAMPION: BRYNARIAN MORWENA
RES. CH.: CROSSROADS FLYER
PLEASURE DRIVING:

CHAMPION: LANE'S SUN DANCE, HEARD & WRIGHT
RES. CH.: MAJICK'S OWEN TUDUR, HERITAGE HALL
PLEASURE DRIVING HIGH POINT:

CHAMPION: LANE'S SUN DANCE, HEARD & WRIGHT
RES. CH.: ZANZIE'S BONNIE TRINKET, SHARON
REECE
HALF WELSH HIGH POINT:

CHAMPION: NPF SWEET AMITY, NICKELSON PONY
FARM
RES. CH.: GHAYLANO, G. NICKELSON
BEST GREEN AWARD:

CHAMPION: TRENT, DONNA DENNIS
RES. CH.: LEE'S SUNDEW, MARILY SHUCK
JUDGE'S AWARD: BRIDGET CLARKE
MONTCHANIN YOUTH AWARD: MICHELLE MOORE

**GCWPA FALL SHOW: SEPT. 14-15, HOUSTON, TX
JUDGE: MRS. MARY BENEDICT
..... DR. J. BLACKERT (TRAIL & OBSTACLE)**

SECTION A:

SEC. A FILLIES:
CHAMPION: TYLWYTH ENCHANTRESS, TYLWYTH
PONY FARM
RES. CH.: ROSMELS MARICELLA, ROSMEL

SECTION A MARES:

CHAMPION: CAER WYDR SONNET, SARA MARTIN
RES. CH.: DERYNI'S DANCING EYES,
CRAWFORD/CONIAN

SEC. A GRAND CH. MARE:

CHAMPION: CAER WYDR SONNET
RES. CH.: DERYNI'S DANCING EYES
SEC. A COLTS:

CHAMPION: TYLWYTH PILGRIM, TYLWYTH
RES. CH.: SWANKS SUNRAY CELEBRATION, SWANKS
PONY FARM

SEC. A STALLIONS:

CHAMPION: SEVERN SIROCCO, ROLLINGWOODS FARM
RES. CH.: GLANNANT DAGWOOD, ROSMEL
SEC. A GRAND CH. STALLION

CHAMPION: SEVERN SIROCCO
RES. CH.: GLANNANT DAGWOOD

SEC. A SUPREME CHAMPION:

CHAMPION: SEVERN SIROCCO
RES. CH.: GLANNANT DAGWOOD

SECTION B:

SEC. B FILLIES:
CHAMPION: TYLWYTH MYSTERLY, TYLWYTH
RES. CH.: GAYFIELDS SILVER SPOON, DWAYNE &
CAROL GAUS
SEC. B MARES:

CHAMPION: ROSMELS RACHELEA, ROSMEL
RES. CH.: ROSMELS CUPID, DON & ROBIN NOWAK
SEC. B GRAND CHAMPION MARE:

CHAMPION: ROSMELS RACHELEA
RES. CH.: TYLWYTH MYSTERLY

SEC. B STALLIONS:

CHAMPION: DERYNI LOLA'S PRINCE, DAVE CONIAN

RES. CH.: UNAMED ENTRY, ROSMEL PONY FARM
SEC. B SUPREME CHAMPION:
CHAMPION: DERYNI LOLA'S PRINCE
RES. CH.: ROSMELS RACHELEA

SECTION C:

1ST. MADOC COPPERTONE GIRL, MADOC FARM
2ND. PENRHYN ARTFUL DODGER, DEBRA LANDRUM
SECTION D:

1ST. KENTCHURCH CHIME, MADOC
2ND. MADOC PRINCE ANDREW, MADOC

**BEST WELSH BREEDING STOCK OF SHOW:
CHAMPION: KENTCHURCH CHIME**

PERFORMANCE:

WELSH HUNTER:

CHAMPION: ROSMELS MOONSHADOW, ANDREA
HANSON
RES. CH.: CARDIFF MEADOWLARK, JESSICA PAGE
WELSH PLEASURE (JR. RIDER)

CHAMPION: CARDIFF MEADOWLARK
RES. CH.: ROSMELS MOONSHADOW
WELSH PLEASURE (ADULT RIDER)
CHAMPION: TIMBERCREEK BLACKBERRY,
ROLLINGWOODS FARM

RES. CH.: TIMBERCREEK MORNING MIST, TYLWYTH
PONY FARM
WELSH COB PLEASURE:

CHAMPION: BOLDFIRE DANCER, D. LANDRUM
RES. CH.: KENTCHURCH CHIME, MADOC
WELSH SEC. A PLEASURE DRIVING (SECTION I)

CHAMPION: SEVERN SIROCCO
RES. CH.: MADOC FIREFLY, MADOC FARM
WELSH SEC. A PLEASURE DRIVING (SECTION II)

CHAMPION: CAER WYDR SONNET, S. MARTIN
RES. CH.: MADOC DAISY, ROBIN NOWAK
WELSH SEC. B PLEASURE DRIVING:

CHAMPION: DERYNI'S LOLITA MARA,
CRAWFORD/CONIAN
RES. CH.: GAYFIELD'S SILVER SPOON, GAUS
WELSH COB PLEASURE DRIVING:
CHAMPION: BOLDFIRE DANCER, D. LANDREM
RES. CH.: KENTCHURCH CHIME, MADOC

NOTICE:

THE SPRING NEWSLETTER LISTED BUANDWRS
LIGHTENING AS THE CHAMPION FOR PERFORMANCE
SECTIONS C & D - WESTERN PLEASURE. THIS
INFORMATION IS INCORRECT AS BUANDWRS
LIGHTENING IS A SECTION B AND IS THEREFORE
DISQUALIFIED. THE RESULTS ARE AS FOLLOWS:

BRYNARIAN BRITON MARY ALICE WILLIAMS
BRYNARIAN CERYN DAVID & LINDA FORD
WARCOLOG COMET MOTH M.A. WILLIAMS
CROSSROADS VALIANT FLYER JESSICA HAAG

THE 1990 SECTION B COLT 2 & UNDER LISTED CLOE
OLYMPIAN IN 4TH PLACE. CLOE OLYMPIAN WAS
SECTION B STALLION 3 & OVER 4TH PLACE WINNER.
THE ACTUAL 4TH PLACE 2 & UNDER SECTION B COLT
WAS AN UNNAMED SHENANDOAH PONY OWNED BY
MRS. CHARLES C. ABELES.

USDF NEWS

DUE TO THE TREMENDOUS GROWTH AND SUCCESS OF
USDF DURING THE PAST 5 YEARS, THE FEDERATION
EXPENSES HAVE INCREASED TO KEEP PACE WITH THE
ORGANIZATION. IF APPROVED BY THE BOARD OF
GOVERNORS, FEES WILL INCREASE AS FOLLOWS:
PARTICIPATING MEMBERS: FROM \$30 TO \$45
JUNIOR/YOUTH MEMBERS: FROM \$20 TO \$25
REMEMBER..THE USDF YEAR BEGINS ON
OCTOBER 1. A REMINDER THAT THE WP&CSA
SPONSORS WELSH BREED AWARDS WITHIN THE USDF
FOR ALL 4 SECTIONS OF WELSH PLUS HALF-WELSH IN
ALL LEVELS OF DRESSAGE COMPETITION. BE SURE
YOUR ANIMAL IS RECORDED AS A PUREBRED OR
HALF-WELSH WITH THE USDF TO BE ELIGIBLE FOR
THESE AWARDS.

USDF BULLETIN FEATURED THE FOLLOWING
WELSH IN THEIR "ALL BREEDS GALLERY"
CROSSROADS VALIANT FLYER, JESSICA
HAAG (OK) - 2ND AT TRAINING LEVEL
MADOC RIVERBOAT GAMBLER, LYNDA
MILLER (LA) - 1ST AT TRAINING LEVEL

LEDINJADON WELSH PONIES

OFFERS FOR SALE:

LEDINJADON SMART AZ

*CUSOP SPARKLET X SALVANDI MEADOWLARK
5 YR. OLD GREY FILLY*

LEDINJADON MISDEMEANOR

*SUNBRIDGE TIGER TAMER X SALVANDI MEADOWLARK
7 YR. OLD DARK BAY MARE*

LEDINJADON TIGER LILY

*SUNBRIDGE TIGER TAMER X SALVANDI TAPESTRY
3 YR. OLD LIGHT BAY FILLY*

LEDINJADON KATRA

*SUNBRIDGE TIGER TAMER X PUMPKIN (HALF)
3 YR. OLD LIGHT BAY FILLY*

**THESE PONIES HAVE ALL BEEN PROFESSIONALLY TRAINED AND
THREE HAVE SHOWN. THEY'RE READY TO WIN FOR YOU!**

LELA, DINA, JANIS & DON SHANEBERGER
R.D. #1
PORT MURRAY, NEW JERSEY 07865
(908) 850-0861

GAYFIELDS WELSH PONIES

*Joe & Gail Morris
Huges, Arkansas 72348
501-339-2871 (evenings)*

FOR SALE

DARK PALOMINO - 1983 SECTION A MARE

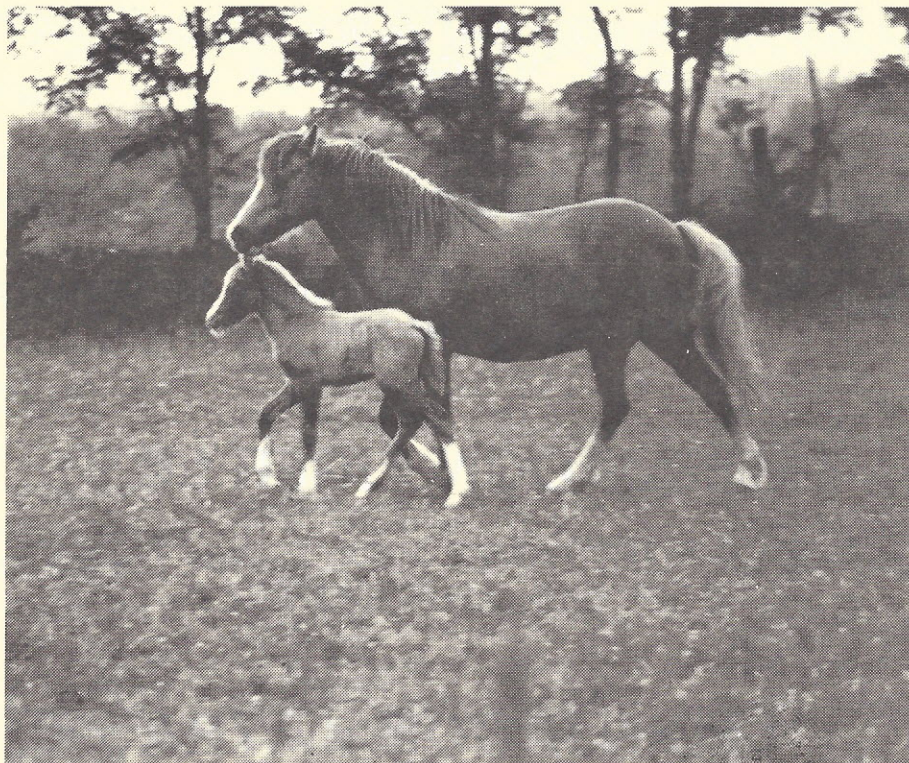

COUNCE OPAL

HER PEDIGREE READS LIKE THE "WHO'S WHO" OF OLD MOUNTAIN PONY BREEDING WITH MANY CROSSES TO GLYNDWR AND MADOG. HER SIRE WAS BY STOATLEY ROYAL OAK (BY GLYNDWR) AND OUT OF THE LOVELY BETWS HUFEN (COED COCH MADOG X CRIBAN GOLDEN SPRAY). HER DAM IS BY A SON OF MARSH SILVER CITIES AND OUT OF A WYRHALE CAVALIER (BY GLYNDWR) MARE.

SHE IS A FIND FOR A SERIOUS SEC. A BREEDER. ALTHOUGH SHE HAS A LOVELY COLT, GAYFIELDS SLEIGHTLY JADED (ALSO FOR SALE), BY OUR SEC. B STALLION THIS YEAR, SHE HAS A CONTRIBUTION TO MAKE TO SEC. A IN THIS COUNTRY. OPAL HAS BEEN DRIVEN QUITE A LOT BY HER PREVIOUS OWNER AS A SINGLE AND IN A PAIR.

Come see us at Greasy Corner, Arkansas. Call for directions...we've moved.

Dear Fellow WPCSA Member:

1991 is a special year; it is the year that control of your Society can pass back directly into your hands. Three Life Members discussed how they could serve the WPCSA members and implement some change. We wish to be elected to your Board of Directors and offer the following items in our platform:

- Vote-By-Mail should be used for all significant issues of the WPCSA, i.e. Election of Directors, By-Laws Changes, and all other important issues.
- Stud Books need to be made current rapidly.
- Directors should be elected on a regional basis, so that all members feel they have a local director to voice their concerns.
- Directors of the WPCSA should be limited to two consecutive terms, with re-election possible after a one year absence from the board.
- We believe that we need to institute a strong Youth Program, modeling the program on the successful Morgan and Quarter Horse Youth Programs.
- We will utilize the volunteer talents of our members whenever possible.

We three, who seek your support, are pledged to making the WPCSA receptive to you. However, we cannot do it unless we are elected to the Board of Directors. This advertisement is to introduce ourselves and ask for your support at the AGM. Please read and consider the enclosed introductions -- note our years of commitment and service to the breed and the strengths and talents that each of us can bring to the WPCSA.

Growth within any organization can only occur when its members become involved and participate actively to effect positive changes. With almost all equine breeds experiencing a level or negative growth pattern, we encourage all members of the WPCSA to take an active role in 1991 to effect changes which can vault the Welsh breeds into the center arena. Please join us in Orlando at the AGM to hear more about our visions for promotion and change, and to share with us your special insights.

Valerie Lpicola

A breeder of Welsh for twenty-four years and a member of the WPCSA since 1969. Founded Welsh of Wisconsin to promote Welsh and served as President for eight years. Former member of the AHSA Welsh Rules Committee. AHSA Steward for sixteen years. I have judged Welsh in Wales, Canada and the United States and have worked for the WPCSA on all aspects of the High Score Program. Awarded the WPCSA Achievement Award in 1982. Founded WELSH ROUNDABOUT, the international Welsh magazine, in 1979 and continue as owner-editor to date. I have long made a practice of supporting Welsh groups with memberships, class sponsorships, and advertising. In business I have many years of experience in budgeting, writing, printing, personnel management, etc. I want to put my skills, verbal and written, and knowledge of the breed to work for YOU. One of my goals is a national show with corporate sponsors and cash grants to exhibitors to help defray their expenses.

Campbell Lawrence

I have had a keen interest in Welsh for fourteen years. My wife and I are active as breeders and exhibitors in performance as well as breeding classes. We have imported both Sections B and C to enhance our herd and offer superior bloodlines to other breeders. As a businessman, I can offer valuable experience in management and marketing techniques. I am a seasoned fund raiser, having in one recent campaign raised over \$ 3,000,000 for the Falmouth (Mass.) Hospital. I have always been of the opinion that the United States should be divided into geographic districts ... each district would elect its own directors and officers as well as its designee to the WPCSA Board of Directors ... this would help draw many new talented people into both the districts and the national organization.

David Maurer

Almost a decade ago, I was introduced to a Half-Welsh driving pony and purchased my first registered Welsh Pony in 1987. I have taken an active interest in the breed since then, traveling across California to show my ponies and discuss ways to promote Welsh ownership. I was instrumental in founding the Southern California All Welsh Society and was elected as its first and current president.. I served for eight years as an apprentice judge for the American Orchid Society and have been accredited for four years. I would like to bring some of the ideas and principles of the AOS to improve our selection and training of Welsh Judges. I have been a successful salesman for over 18 years and would like to offer some of my business and promotional expertise to enhance the operation of the WPCSA.

Valerie Lpicola *S. Campbell Lawrence* *David Maurer*

NEW MEMBERS

We would like to welcome the following members who have newly joined the Society within the last quarter:

ANNUAL

ANDERSON, BONNIE S. RR 2, BOX 65-A, GOODELL, IA 50439
 ANDERTON, MRS. MACK, BROWNLAND FARM, P.O. BOX 473, FRANKLIN, TN 37064
 BLACKERT, JIM, RT. 2, BOX 218F, EAST BERNARD, TX 77435
 BROWN, DEBORAH C., 133-1, RD #2, S. NEW BERLIN, NY 13843
 CATO, ANNIE, NORTH CLIFF FARM, RT. 1, BOX 41, RIXEYVILLE, VA 22737
 CHAKERIAN, VICTORIA C., 676 BERRY AVE., LOS ALTOS, CA 94024
 CORSON, NANCY, 3524 HAMPDEN DR., TRAPPE, MD 21673
 DORTON, DR. KEITH C., 14028 ORCHARD DR., CLARKS SUMMIT, PA 18411
 EWALD, CHRISTINE BAYER, P.O. BOX 297, SHUTESBURY, MA 01072
 FRANK, HAROLD, 889 RICHARDS RD., COMPTON, IL 61318
 FUNDERBURK, DEB, 414 EUBANKS RD., MONROE, NC 28112
 GRIFFIN, SANDRA, WINDRIDGE FARM, RT. 3, BOX 109C, GEORGETOWN, TX 78626
 HOPKINS, SUSAN JOAN, RR1, BOX 336, OLDTOWN, MD 21555
 KISTLER, SANDRA G., P.O. BOX 22463, HILTON HEAD, SC 29925
 KOMOROWSKI, KARL, 15696 LULU RD., PETERSBURG, MI 49270
 LUDNER, KARL, RR 2, BOX 44 ROCKWELL, IA 50469
 LEWIS, JUDY P., 5640 COUNTY RT. 14, APLINE, NY 14805
 LINDELLI, SUZANNE N., 159 TUNSTEAD AVE, SAN ANSELMO, CA 94960
 MARTIN, ROBERT A., MARTIN FARMS, 6115 NW BIRCH AVE., HILLSBORO, OR 97124
 MCCRATH, ARTHUR G., 4204 68TH ST., URBANDALE, IA 50322-2826
 MCKENNA, KEVIN, ROCKY CREEK STUD, RR2, BOX 272, CROZET, VA 22932
 RAMER, MARTHA W., BOX 338 GLASGOW, VA 24555
 RAMSAY, ROBERT C., ROSECREEK RANCH, 480 N. MILL, TEHACHAPI, CA 93561
 REECE, TONI, REECE MINIATURE HORSES, RD 2, BOX 367, CLAYTON, DE 19938
 RILEY, CINDY, 20011 RAMSEY RD., CROSBY, TX 77532
 ROGERS, LUCILLE M., 9636 S. HEINZ RD., CANBY, OR 97013
 SIMMERMAN, THERESA, RR 1, BOX 456, WALLIS, TX 77485
 SMITH, RALPH, 1816 PRICE, ROCKFORD, IL 61103
 STERLE, BRENDA L., 4520 W. CAMERO AVE., LAS VEGAS, NV 89118
 VAILLANCOURT, PAT, 110 TWIN BRANCH WALK, FAYETTEVILLE, GA 30214
 WESTBROOK, HAROLD L., 518 S. WHEATLAND, MEDICAL LAKE, WA 99022
 WHITE, KELLY SUSAN, 2507 COTTAGE COVE DR., RICHMOND, VA 23233
 WILSON-DEVORE, GAYLE, SON DE FARM, 8540 SW 173RD. AVE., ROCHESTER, WA 98579

FAMILY/FIRM

BROWN, C. ROGER & JULIE MOHR, BROWNWOOD FARM, 14775 WOOD RD., ALPHARETTA, GA 30201
 CLELLAND & FAMILY, W. LEE, RT. 1, BOX 2538, HOYT, KS 66440

COLLINS, ROY & TAM, P.O. BOX 650, BERRYVILLE, VA 22611
 DAVENPORT & FAMILY, CRAIG T., 11251 LA VERDE DR., SANTA ANA, CA 92705
 HORN & FAMILY, LARRY & GWENDOLYN, RT. 8, BOX 217-2, MOCKSVILLE, NC 27028
 KING, CAROLYN B. P.O. BOX 2464, CLAREMORE, OK 74018
 MADIGAN, KEVIN J. & SANDRA L., 46 BUCKSKIN RD., BELL CANYON, CA 91307
 PARRETT, EDWIN R. & MARTHA J., RR 1, BOX 47-1, LEAVENWORTH, KS 66048
 RILEY & FAMILY, JERRY L. & BRENDA J., 7787 ST. RT. 4, MECHANICSBURG, OH 43044
 WILSON & FAMILY, NORMAN C. & CATHERINE C., SILVERFORD FARMS, RD #1, BOX 558, MOUNT UNION, PA 17066-9607
 WOODRING & FAMILY, PHILIP J. & PHYLLIS K., 6740 AUBURN FOLSOM RD., LOOMIS, CA 95650

JUNIOR

ABRAMS, WILLOW LOUISE F., RR #3, BOX 165, BEDFORD, PA 15522
 BROWNE, TERRI ANN, P.O. BOX 1086, IDALOU, TX 79329
 COLE, MEGHAN RANDALL, 941 CENTER OAK DR., PITTSBURGH, PA 15237
 CORSON, AMY E., 5 PLEASANT LANE, ITHACA, NY 14850
 CRAIN, ANN, 3308 BLAZER RD., FRANKLIN, TN 37064
 ENNIS, NICO, 36011 SE TRACY RD., ESTACADA, CA 97023
 FROMAN, ALYSSA N., 214 PARLIAMENT DR., MOON TOWNSHIP, PA 15108
 GEORGE, KATHERINE, BOX 386 (8805 JUPITER RD.) BOWIE, MD 20719
 GUSS, THEODORA G., 18423 NE 186TH ST., WOODINVILLE, WA 98072
 HURDLE, LINDSEY, 9235 RUTH RD., ROSHARON, TX 77583
 LINDEMANN, MAJA, 3414 MILITARY AVE, LOS ANGELES, CA 90034
 SMITH, MATTHEW L., 1816 PRICE, ROCKFORD, IL 61103
 SOLOWAY, ALEXANDER, 676 NAVESINK RIVER ROAD, RED BANK, NJ 07701
 VAN DIEN, JENNA MARIE, RR 1, BOX 52-S, BROAD RUN, VA 22014
 WHITTEN, ELLEN E., P.O. BOX 523, SUMNER, MS 38957

ANNUAL ASSOCIATE

BARBIERI, LOUISE T., 15 WASHINGTON VALLEY RD., MORRISTOWN, NJ 07960
 KEENAN, JOHN E., 5030 OLIVER ST., BALTIMORE, MD 21205
 TURKENTINE, REBECCA, 202 LOWOOD LANE, GREENVILLE, SC 29605

PREFIXES

APPLEGATE:
 MARY ANN CHAMBERS
 2005 BLOOMINGDALE RD.
 GLENDALE HEIGHTS, IL 60139

CEDAR RIDGE:
 VANCE DUNIVAN
 RR 2, BOX 159
 MEADOW GROVE, NE 68752

CEDARMARK:
 MARY BETH HELLBERG
 423 W. FARMERSVILLE RD.
 LEOLE, PA 17540

ELITE:
 LINDA K. GLENN
 RR 1, BOX 231C
 LOUISIANA, MO 63353

HAZELNUT:
 MRS. CHRIS SWAN
 7353 INDUSTRIAL RD.
 SAGINAW, MN 55779

HOLLOW TREE:
 JANIS RANDS
 925 MINTHORN RD.
 ROGUE RIVER, OR 97537

LOCHINVAR:
 PATRICIA COCHRAN FERRIS
 30823 PIPELINE RD.
 GRESHAM, OR 97080

MORWEL:
 PAUL HURD
 7949 PERKINS-GREENVILLE RD.
 KINSMAN, OH 44428

SUSQUEHANNA:
 CHARLENE W. WATERS
 HIGHLAND CROSSING
 3718 DAVIS CORNER RD.
 STREET, MO 21154

APPROVED/PROVISIONAL JUDGES LIST

APPROVED: (ADDITIONS TO CURRENT ROSTER)

ROBERT A. MARTIN
 6115 NW BIRCH AVE.
 HILLSBORO, OR 97124
 (503)648-8094
 HAS BRED, TRAINED AND SHOWN ARABIANS & QUARTER HORSES FOR 35 YEARS AND JUDGED VARIOUS CLASSES & DIVISIONS FOR 30 YRS.

PROVISIONAL: (ADDITIONS TO CURRENT ROSTER)

JIM BLACKERT
 RR 2, BOX 218F
 EAST BERNARD, TX 77435
 SCHEDULED TO JUDGE THE GULF COAST WELSH PONY ASSOC. FALL SHOW, SEPT. 1991.

DANA SELIGMAN CAUDLE
 4344 FM 565 SO.
 BAYTOWN, TX 77520
 (713)383-2906

JOYCE KEMP
 32302 S. RACHEL LARKIN RD.
 MOLALLA, OR 97038
 (503)829-8936
 HAS BEEN INVOLVED IN TRAINING, DRIVING, RACING, RIDING AND SHOWING FOR MANY YEARS. HAS JUDGED VARIOUS BREEDS FOR 12 YEARS.

CONNIE MOORE
 P.O. BOX 1208
 INOLA, OK 74036
 (918)543-2869
 HAS 30 YEARS EXPERIENCE WITH HORSES AND PONIES; INCLUDING 20 YEARS HUNTER AND COMBINED TRAINING AND 5 YEARS DRIVING.

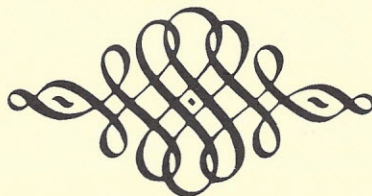

ROWFANTINA STUD



10625 East Cherry Road
Elbert, Colorado 80106
(303) 688-8685 * 688-8747

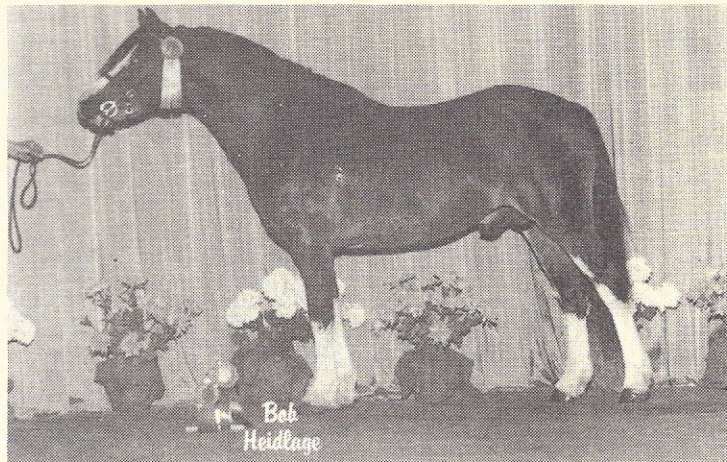

ROWFANTINA LITTLE PERCY

1990 Tulsa Show was very successful for us. We are busy getting ponies ready for the National this year. If you need a lovely colt...we have too many! All beautifully bred and good movers. If you need a filly...we have none!

We enjoy visitors though we are far away. Please come to see us if you are in Colorado.

CARDIFF PONY FARM

P.O. BOX 2
WARING, TX 78074
(512)324-6717

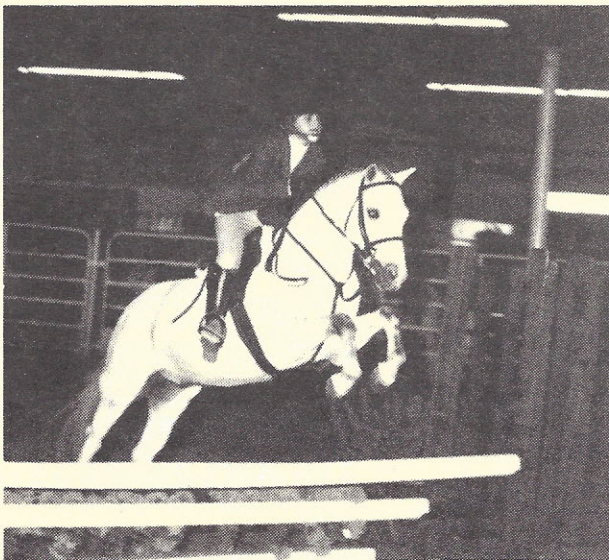

**ALWAYS A NICE SELECTION OF
TRAINED SECTION B PONIES
AVAILABLE!!**

**TAKE ADVANTAGE OF OUR EXPERIENCE
IN PRODUCING CONSISTENT WINNERS
BRED TO WIN IN HAND, OVER FENCES
AND UNDER SADDLE.**

**YOUNGSTOCK & BREEDING STOCK ALSO
AVAILABLE. REASONABLY PRICED.**

VISITORS ALWAYS WELCOME.

VIDEOS, PHOTOS, & PEDIGREES AVAILABLE UPON REQUEST

CLASSIFIED ADVERTISEMENTS

WELSH ROUNDABOUT

The only international Welsh magazine, invites YOU to subscribe! Many photos, six times per year, articles on the history of the breed, recent imports, what's new in North America, show results, advertising and much, much more combine to make WR indispensable for the Welsh enthusiast. We also offer for sale by mail (postage paid):

- *Welsh Ponies & Cobs by Dr. Wynne Davies. \$39.00
 - *Welsh Champions by Dr. Wynne Davies. \$10
 - *Welsh Pony Champions by Dr. Wynne Davies. \$12
 - *Cob Champions by Dr. Wynne Davies. \$10
 - *Recollections of the Early Welsh Studs by Nell Pennell. \$8.50
 - *Driving by Anne Norris. \$8.00
 - *Harnessing Up by Anne Norris. \$8.00
- All make super gifts & a gift card will be included upon request.

SUBSCRIPTIONS: (US Funds Only)

- \$15 p/yr. - Bulk (4 - 6 wks. delivery US only)
- \$20 p/yr. - First Class (US and Canada)
- \$20 p/yr. - Foreign Surface
- \$25 p/yr. - Foreign Air Mail

WELSH ROUNDABOUT - 5051 Townline Rd., East Troy, WI 53120 USA, (414)642-5051

MADOC WELSH PONIES & COBS OFFERS

FOR SALE: 2 Cob x TB 1991 foals. both are exceptionally nice and out of well bred mares. \$1,800/ea. FOR LEASE: *Trevallion Welsh Jewel (Tyhen comet x Travallion Black Diamond), 1981, ride or use as broodmare. (409)856-7670.

FOR SALE: Registered Welsh-Morgan 1991 Black filly. White star in face & one white foot. Sweet & loving. Halter broken. Has been shown. \$600. Ill. (815)695-5913.

BINDON FARM welcomes home to the USA and will offer at stud for 1992...GlanNant Warlock (Liseter Red bird x Lithgow Sorceress). A Sect. B chestnut, 14 hh, of unsurpassed beauty, type, and temperament! Thank you Ken and Sue Mott of Canada for allowing myself and Sara Thunman to purchase such an extraordinary pony. We currently have 4 Warlock foals due in '92 from our foundation bred Sect. B mares. Along with several fine ponies we offer for sale is a dark chestnut colt with white trim (Yokecrest's Royal Guardsman x Rosedale Royal Romance), a stunning stallion prospect or top show pony. Signature is a grandson of both Downland Drummer Boy and Rosedale Royal Flare. A 10+ mover. Call evenings or write about information on our stallions or sales lists. Nancy Bindon (517)843-6708...1328 W. Saginaw Rd. Mayville, MI 48744.

FOR SALE: Gorgeous Section B Welsh mare, 13 hh, Findeln Blue Danube granddaughter, 8 y.o. Broke to ride. Loaded with substance and style. Excellent broodmare.
FLASHY Section B, 1990, Chestnut, Colt out of above mare and by Cloe Olympian. Good hunter prospect. Handled since birth.
SECTION A Dun (going grey), 1990 gelding. Findeln blue Danube grandson. Handled since birth.
Reasonably priced. Photos, pedigrees available on request. Contact: Kathy Wyrsh, Rt. 5, box

484, Joplin, MO 64804, (417)624-7115 evenings.

FOR SALE: Gorgeous yearling gelding. Dark brown with white blaze and 1 white sock. \$500. (614)557-3108.

FOR SALE: B32623 Benlea Brigyn, ch., f, foaled 6-30-89 by Benlea Rambler (Dolrhedyn Rambler x Duntulms Waltzing Matilda) out of Findeln Maple Leaf (GlanNant Limerick x Findeln Ruby) \$1500. (804)798-3582.

FOR SALE: 100% Section D, Chestnut filly, foaled June 20th, 2 socks & starlet. By Ch. Brynarian black Magic x Mary's Megan. A beauty with correct conformation, movement & temperament. Bred-in versatility. Contact P.K. Winburn, 28555 Briggs Hill Rd., Eugene, OR 97405, (503)342-2960. \$3,500.

FOR SALE: Beautiful, Bay, Section D colt, foaled 5-9-91, (*Okedon Taffy x Windcrest Moonshadow). Video available. Contact Doug or Billie Stark, RFD 4, Box 75 Cider Mill Hill, West Brattleboro, Vermont 05301, (802)257-0982.

NEWSLETTER AD RATES:

Classified Ads: .10 p/word (WPCSA members) - .20 p/word (non-members).

Full Page: \$100

Half Page: \$ 60

Qtr. Page: \$ 35

Directory: \$ 50 (annual rate - 4 issues)

Advertising Deadlines: March 5 (Spring Issue), June 5th (Summer Issue), Sept. 5th (Fall Issue), Dec. 5th (Winter Issue).

Send ad copy to: Kerri Mustain, Editor - P.O. Box 2, Waring, TX 78074. Make checks payable to WPCSA.

NONESUCH FARM HERD REDUCTION SALE

NONESUCH NOUGAT (Dixie Sharpshooter x Wellfield Playmate), 7 y.o., grey, mare. Broke to ride & drive. Extremely quiet & gentle, just needs some miles put on her. Beautiful pony. \$2500

NONESUCH BIT O'HONEY (Crossroads Sunshine x Nonesuch Nougat), 3 y.o., good disposition. Would make a good match for a pair with either Nougat or Little Mary Sunshine. \$900

VANS POLLY & VANS ROBIN matched pair of Sec. A, chestnut mares. Were driven as a pair at Tulsa State Fair. Both are excellent broodmares. Paid \$1800 for the pair but will sacrifice at a loss to the right party. Must be sold together.

NONESUCH DEBRA (Farnley Kernel x Vans Polly), gorgeous Sec. A, mare, 6 y.o., chestnut w/4 white stockings, blaze, flaxen mane & tail. Champion at halter only time shown. \$1000

NONESUCH LADY GODIVA (Crossroads Sunshine x Nonesuch Debra), super 2 y.o., filly, chestnut w/2 hind stockings, flaxen mane & tail. Beautiful mover. Would make good match with Debra. Very friendly. \$950

LISETER JEWEL FLOWER (Liseter Star Jeweller x Liseter Bright Crocus), exquisite 12

y.o., Sec. A, grey, mare. Her breeding speaks for itself. Easy to handle, excellent broodmare. \$1600

NONESUCH SUN FLOWER (Crossroads Sunshine x Liseter Jewel Flower), bay, Sec. B, '91 filly.

NONESUCH DAISY DUKE (Dixie Blue Duke x Liseter Jewel Flower), 5 y.o., grey, mare. Attractive, good riding or driving prospect. \$800

NONESUCH STAR SHINE (Crossroads Sunshine x Open Gates Choice), 2 y.o., Sec. B, bay, filly. Very quiet & easy to handle. Should mature 13.2 or better. Good hunter prospect. \$1500

ASGARD LASERLIGHT (Farnley Carillon x Shenandoah Lamplight), 9 y.o., gelding, dun w/4 white stockings & blaze, 13.1. Trained hunter pony. Loads easily, no vices. A very nice pony but not for a beginner. Shown many times, always in the ribbons, has also been to pony club rally. \$4000 or B.O.

ALSO AVAILABLE: 1989 and 1991 Welsh/TB fillies. Videos & photos available upon request. For further information contact: Ruth Woodman, 12250 Ellerbe Rd., Shreveport, LA 71115, (318)797-7620 home or (318)222-8064 office.

FOR SALE: Sec. A broodmare, 1982, (Criblan Josh x Liseter Flirtation), in foal to *Sleight of Hand. Contact Gail Morris, Hughes, AR (501)339-2871 (evenings).

50TH ANNUAL WINKELMAN FARM'S AUCTION of working ponies. Featuring other homesteading animals and equipment. Saturday, December 7, 12:30. 6 1/2 miles SW of Lohrville, Iowa. For information call Bill Winkelman Family, (712)465-2125 (except Sundays please).

WELSH COB FILLY: Strawberry roan weanling filly by Crossroads Dafydd (D-303) out of Dixie Princess. Lots of chrome, fantastic action! Lightly shown. To mature at 14.0 hh. Excellent performance prospect for dressage and competitive driving events. \$1500 (terms).

NEW SHOW CART for small (12 hh or less): wood shafts and wheels, rubber on wheels, dark blue Centauri paint. \$695 (firm).

MINIATURE HORSE GELDING: Double registered 34" performance gelding, gentle, loves kids! Personality Plus! Beautiful dark sorrel, 3 y.o., well muscled, professionally trained to drive, very responsive, ready for miniature or open show circuits, pleasure or competitive driving events. Modestly priced at \$950 (terms)

Delivery possible (at cost) for either animal. (414)677-3872. Carriage Hill, 1925 Spring Valley Rd., Jackson, WI 53037.

RUNNING PONY FARM must sell at once. Drought made the feed for the winter very scarce!

Ponies sires by GAYFIELDS B CIDER: R.P. CIDER SONG, 1983, mare, 13.1, white, has had 2 foals.

R.P. CANTATA, 1984, mare, 13.1 1/2, grey, rides, lovely mover. Has had 1 foal.

R.P. CAPTIVE, 1982, stallion, 12.1, grey, rides & drives. A real beauty.

R.P. VANITY, 1985, mare, 12.1, grey, rides & drives.

R.P. B WARE, 1985, gelding, 12.2, grey. Rides & drives. Long reaching stride.

ALSO...

BANBURY CROSS, 1989 stallion by Liseter Red Bird. Already 13.2, quiet & lovely.

SNOW WHITE, 1989, filly, by GlanNant Dock SKYTRIX, 1988, mare by GlanNant Epic, already 13.3. Quiet, started under saddle.

CRILBAN JO JO, 1985, mare, palomino, 12.1. Rides & drives.

Call Doris Boyce (815)563-4854 evenings or leave a message.

1991 BOARD OF DIRECTORS

Mrs. Charles C. Abeles
Shenandoah Pony Stud
4531 Dexter St. NW
Washington, DC 20007

Mrs. Karl D. Butler
GlanNant Farm
1583 East Shore Dr.
Ithaca, NY 14850

PRESIDENT

Mrs. Gail E. Morris
Gayfields
Hughes, AR 72348

Mrs. Kerri R. Mustain
Cardiff Pony Farm
P.O. Box 2
Waring, TX 78074

J.D. Orear
Orear Welsh Pony Farm
RR 4, Box 64A
Emporia, KS 66801

Mrs. Kathy Reese
Smoke Tree
Rt. 1, Box 52
Dover, AR 72837

Mrs. Donald Shaneberger
Ledinjadon
R.D. 1
Port Murray, NJ 07865

Mrs. John Sharples
Windcrest Stud Farm
84 Gristmill Rd.
Randolph Township, NJ 07869

Mrs. G.L. Shemilt
Rowfantina
10625 E. Cherry Creek Rd.
Elbert, CO 80106

Rhoda Verkuyl
P.O. Box 594
Elk Grove, CA

Ruth Wilburn DVM
Rollingwoods Farm
10368 E. Goodman Rd.
Olive Branch, MS 38654

VICE-PRESIDENT

Mary Alice Williams
Madoc Welsh Ponies & Cobs
500 Weir Rd.
Willis, TX 77378



BUSINESS DIRECTORY

GARDEN OF EDEN RANCH



WELSH MOUNTAIN PONIES / ARABIANS

KRISTIN & JIM YEAGER

1792 N. 7100 E.
EDEN, UT 84310

(801) 745-3757

BRYN MERLYN



Registered Welsh Ponies

Anna Newton Rose

Melanie Rose Taylor

HC 56 Box 1524J
Bulverde, Texas 78163

512-885-4169



CARDIFF PONY FARM

Registered Welsh Ponies
Breeding • Training • Sales

(512) 324-6717

RON & KERRI MUSTAIN
P.O. Box 7 Waring TX 78074

MADELLAINE BENTLEY
(Trainer)



ZIA

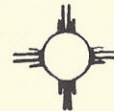

HELEN BENNITT
(512) 997-9847

BETSEY BENNITT STROHL
(505) 281-5522

SEC. A & SEC. B WELSH PONIES
PEMBROKE WELSH CORGIS
GOLDEN RETRIEVERS

P.O. BOX 790
FREDERICKSBURG, TX 78624

TIME TO RENEW!!!

Now is the time to renew your membership in the Welsh Pony & Cob Society of America for 1992. Please complete the form located on the back of this issue. Your dues or contributions to the Society are not tax deductible as charitable contributions. In all matters governed by the vote

of the membership, each member who has been on the rolls of the Society prior to Jan. 1 of the current year, and is in good standing, shall be entitled to one vote.

PLEASE NOTE: THOSE LIFE MEMBERS WHOSE ADDRESS LABELS ARE HIGHLIGHTED HAVE NOT PAID THEIR ANNUAL SURCHARGE (\$10) AND WILL NO LONGER RECEIVE THEIR COPY OF THE NEWSLETTER.

WELSH PONY & COB SOCIETY OF AMERICA

MEMBERSHIP RENEWAL NOTICE

MEMBERSHIP YEAR : JANUARY 1 THROUGH DECEMBER 31

NAME(S): _____

ADDRESS: _____

CITY: _____ STATE: _____

ZIP: _____ TELEPHONE: _____

TYPE OF MEMBERSHIP: (CHECK APPROPRIATE TYPE)

___ LIFE (INDIVIDUAL) \$400 ___ ANNUAL (INDIVIDUAL) \$25

___ FAMILY/FIRM (LIST INDIVIDUALS' NAMES) \$35 ___ JUNIOR (INDIVIDUAL) \$10

___ ANNUAL ASSOCIATE (INDIVIDUAL) \$15 **NO DISCOUNT ON FEES. NO VOTE**

MAIL THIS FORM WITH PAYMENT TO : WELSH PONY & COB SOCIETY OF AMERICA
P.O. BOX 2977
WINCHESTER, VA 22601

CUT ON DOTTED LINE AND MAIL IN TO WPCSA

WELSH PONY & COB
SOCIETY OF AMERICA
P.O. BOX 2977
WINCHESTER, VA 22601



THE OFFICIAL PUBLICATION OF
THE WELSH PONY & COB
SOCIETY, INC.
THE NEWSLETTER IS PUBLISHED
QUARTERLY. THE WPCSA, INC. IS
AN AFFILIATED MEMBER OF THE
AMERICAN HORSE SHOW
ASSOCIATION.

INFORMATION REGARDING THIS
PUBLICATION
MAY BE OBTAINED BY WRITING
TO:
EDITOR: KERRI R. MUSTAIN
P.O. BOX 2
WARING, TEXAS 78074

FALL 1991



Mrs. J.D. Morris
Gayfields
P.O. Box 800
Hughes, AR 72348

FIRST CLASS

ADDRESS CORRECTION REQUESTED